



Da Vinci® Vision

Iris

Plan for each
dimension.

Plan for each dimension.

Use a three-dimensional picture of the anatomy to prepare for each case when you add Iris to your practice.

Begin by manipulating a three-dimensional model of the affected anatomy on a mobile device to plan your approach, then load the same imaging into TilePro™ on the da Vinci® surgeon console when you enter the OR.

If you need to recall the plan during the procedure, simply look at Iris, make adjustments to your approach if you need to using your iOS device, and move on to the next task without leaving your seat.

From the office to the operating room, you can know where you are going for any given case with Iris.

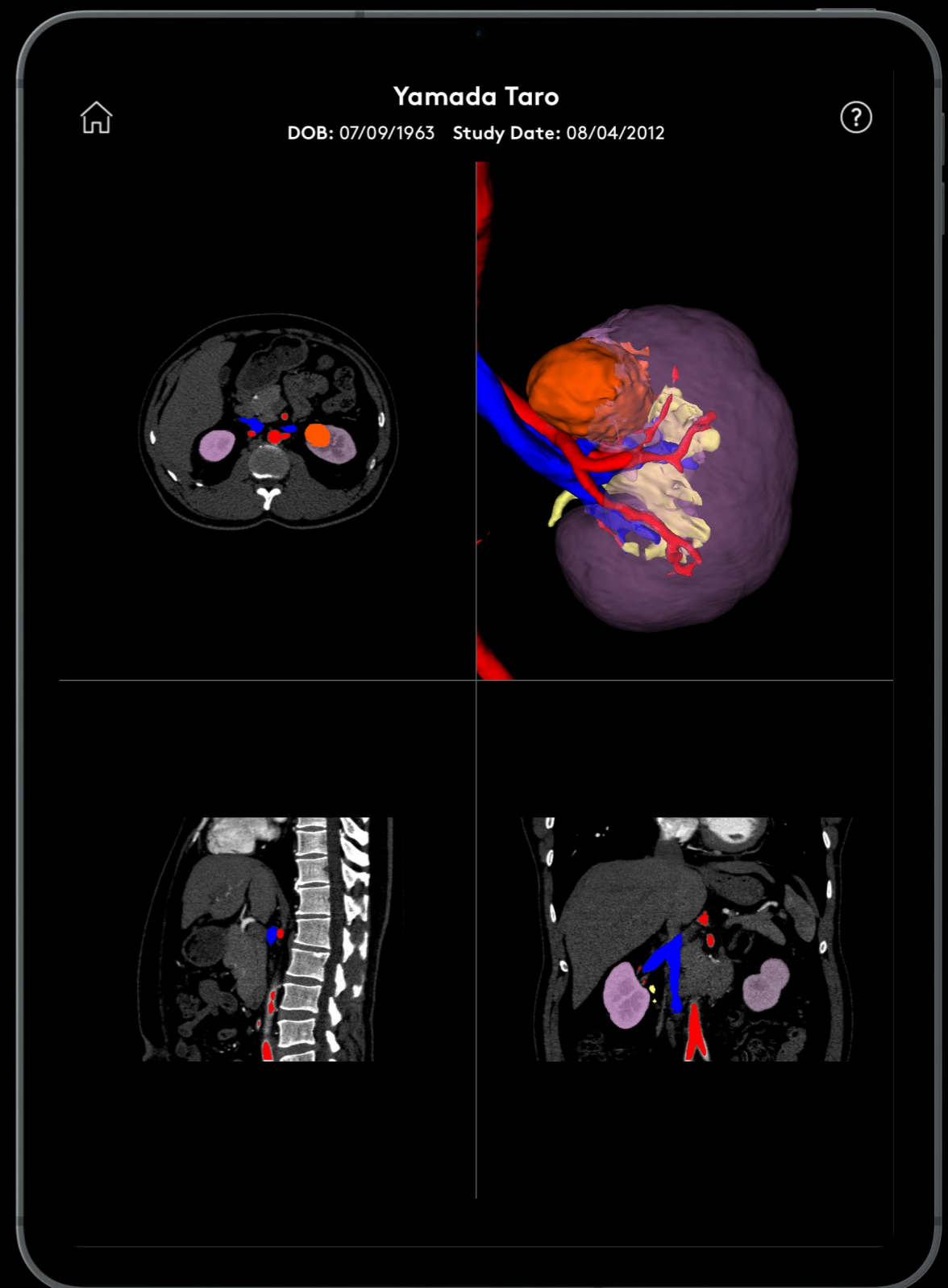

* Scans shown do not represent an actual patient.



* Scans shown do not represent an actual patient.

See everything you want no matter where you sit

Review pre-operative imaging in 3D
and use it to plan your case



Communicate findings and describe
your approach



Add 3D images to the user interface
in the da Vinci® surgeon console
using TilePro™



Concentrate on your case instead of
leaving the console to view CT scans



* Scans shown do not represent an actual patient.
Iris is validated with Tile Pro for da Vinci Si and Xi Systems only.



* Scans shown do not represent an actual patient.

Additional information



Iris

610040-009

To contact a representative or receive additional information:

Visit www.intuitive.com or call Intuitive Surgical Customer Service in the U.S. at 1.877.408.3872, In Europe at +41.21.821.2020 or +800.0821.2020 or in the rest of the world, 1.408.523.2100

Important safety information

Serious complications may occur in any surgery, including da Vinci® Surgery, up to and including death. Examples of serious or life-threatening complications, which may require prolonged and/or unexpected hospitalization and/or reoperation, include but are not limited to, one or more of the following: injury to tissues/organs, bleeding, infection and internal scarring that can cause long-lasting dysfunction/pain.

Risks specific to minimally invasive surgery, including da Vinci® Surgery, include but are not limited to, one or more of the following: temporary pain/nerve injury associated with positioning; a longer operative time, the need to convert to an open approach, or the need for additional or larger incision sites. Converting the procedure could result in a longer operative time, a longer time under anesthesia, and could lead to increased complications.

Contraindications applicable to the use of conventional endoscopic instruments also apply to the use of all da Vinci instruments.

For Important Safety Information, indications for use, risks, full cautions and warnings, please also refer to

www.davincisurgery.com/safety and www.intuitive.com/safety.

Individuals' outcomes may depend on a number of factors, including patient characteristics, disease characteristics or surgeon experience.

Iris

Intuitive Surgical is pleased to share 3D models with surgeons and hospitals to use, at their option, as part of their surgical practice. Before performing any da Vinci® procedure, surgeons are responsible for receiving sufficient training and proctoring to ensure that they have the skill and experience necessary to protect the health and safety of their patients.

Intuitive does not provide, and neither this App nor any related product is intended to provide, medical advice or physician instruction on the appropriate use of products produced or supplied by Intuitive, its affiliates, related companies, or its licensors or joint venture partners.

© 2019 Intuitive Surgical, Inc. All rights reserved. Product names are trademarks or registered trademarks of their respective holders. PN1052147-US RevA 07/2019



DAVINCI by Intuitive

* Scans shown do not represent an actual patient.