



# OR tables accessories

## Catalog

This document is intended to provide information to an international audience outside of the US.



# Comprehensive expertise

## for everyday clinical needs

A comprehensive range of high-quality accessories for the best possible patient positioning.

Getinge creates products in close collaboration with doctors and hospitals. This helps to optimize workflows, facilitate the work of the OR team, and improve the success of treatments for patients.

Getinge offers a comprehensive range of accessories for the best possible patient positioning. There are a variety of suitable accessories for different needs and types of surgery, be it infusion stands, or metal-

free and radiolucent multi-purpose plates. All accessories ensure safe and comfortable patient positioning and ergonomic working conditions for the surgical team. Nearly all accessories come equipped with special padding for optimum pressure distribution. Individual OR table configuration helps assist the needs of the patient and surgical team, thus ensuring a successful operation.



# Content

## 00 Operating tables 06

Tested and proven around the globe:  
Maquet Operating Table Systems

---

## 01 General accessories 14

Standard accessories that can be used in multiple surgical disciplines – from leg strap to trolley for accessories.

---

## 02 Head rests 30

Head positioning accessories for every requirement, from the standard head rest to the radiolucent horseshoe head rest.

---

## 03 Arm supports 40

Safe, gentle and flexible arm positioning using adjustable accessories and pressure-relieving pads.

---

## 04 Back and lithotomy positioning 46

Cross-discipline solutions, from radiolucent multi-purpose plates and modular back plates through to seat plate extensions.

---

## 05 Leg positioning 58

The wide range of leg positioning accessories offers optimum solutions for every discipline.

---

## About this catalog

This catalog gives an overview of the entire OR table accessory range from Getinge. The accessories are sorted according to practical use (positions) and surgical disciplines. Alongside the description of the accessory, there is also information about product variations plus a list of the corresponding OR tables. These OR tables are described in the following pages. The accessory matrix instantly shows which accessories may be mounted to a chosen OR table and whether any additional accessories are needed.

---

## 06 Orthopedics and traumatology 72

Innovative solutions for orthopedics and traumatology. Shape, material and pads are coordinated to ensure optimum X-ray results.

---

## 07 Neurosurgery 96

Special accessories for safe and precise patient positioning designed to meet the special requirements of neurosurgery.

---

## 08 Positioning aids 110

Gentle and preventive positioning of patients with the help of a variety of positioning aids. Simple to use, easy to clean and available in numerous sizes.

---

## 09 Medical furniture 124

The Resist range of medical furniture consists of reliable and well proven accessories. Instrument tables, infusions stands, step stools and many more items are essential for the work of the OR team.

---

## 10 Accessories matrix and index 134

The desired accessory can be located quickly and you can see, at a glance, which OR tables it is suitable for.

---



# Maquet Operating Table Systems

Tested and proven around the globe

## Maquet Magnus

### For extreme positions and optimum access

With inclination angles of up to 80° and tilt angles of up to 45° (may also be combined), Maquet Magnus enables extreme positions. These ensure optimum X-raying conditions and clear access to the operating field.

Thanks to a wide range of modules and accessories for all kinds of surgical intervention, Maquet Magnus is a highly versatile OR table that offers the greatest of flexibility in everyday clinical use.

### The special features afforded by Magnus:

- Modular concept and components
- Flexible universal table top and carbon table tops for Hybrid ORs
- Backlit hand control with memory function
- Very low minimum height and very high maximum height
- 80° Trendelenburg low head / low feet
- 45° lateral tilt



## Maquet Otesus

### Explore new possibilities

Maquet Otesus features a number of key enhancements developed in collaboration with OR teams, while retaining many tried-and-trusted features of its proven predecessor – minimizing the need for training. The modular operating table system includes a column, a hand control, a user-friendly transporter, and a wide variety of table tops and accessories. Surgical staff can tailor the table to each surgery and patient by simply swapping a few modules.

### Comfortable, hygienic cushions

Soft Integral Protective Comfortable (IPC) cushions offer excellent pressure relief performance that is comparable to Soft Foam Core (SFC) cushions. An inner core sandwich design connects 20 mm wear protection and 60 mm visco-elastic foam to a carrier plate, which is then covered with a spray skin. The hygienic, Velcro®-free pads are waterproof. Certain variants of the pads can be mechanically decontaminated and disinfected.

### Patient transport between rooms

The Maquet Otesus Transporter allows surgical staff to maneuver patients with minimal physical effort. It simplifies the reconnection and disconnection of the table tops to the Maquet Otesus Column to streamline the workflow in the operating room.

### All key operations at your fingertips

The Smart Control places all key table operations right at your fingertips. Bi-directional communication with the column provides real-time information on the current table configuration. The Smart Control continuously receives and displays the table set-up information, which saves time, enhances safety, and simplifies documentation.



# Maquet Mobile Operating Tables

Versatile, tried and tested – real all-rounder

## Maquet Betaclassic

### High-quality and cost-efficient mobile operating table

A manually operated hydraulic power unit and ergonomically designed controls are standard on the robust Maquet Betaclassic. A few swift pumps of the pedal-operated selector enable precise adjustment of the table top position. The proven design ensures excellent table stability and unrestricted patient access for the surgical team.

Maquet Betaclassic provides dedicated solutions for military and disaster medicine, as it does not depend on any external power source. Thanks to the large castors, the OR table can be transported regardless of the terrain.



## Maquet Lyra

### A versatile table for all-around use

It's increasingly important to invest in reliable, multi-functional infrastructure. That's why Getinge developed the Maquet Lyra Mobile OR Table. Just one table can meet the needs of most surgical disciplines, and it is compatible with carbon-fiber accessories for excellent intra-operative diagnostics.

The Maquet Lyra Mobile OR Table is designed to work for almost all surgical disciplines, increasing the options for each OR. Plus, it's compatible with all existing Maquet Mobile OR Table accessories that you may already have, maximizing the return on your investment.

The Maquet Lyra Mobile OR Table has a robust design that ensures stability and safety for a broad range of patients. It has an overall load (patient plus accessory) of 360 kg (794 lbs) in central position, and 180 kg (397 lbs) without any restrictions – ideal for most patient populations.



## Maquet Meera family

### High performance, outstanding value

Hospitals of all sizes struggle with increasing cost pressures. With the Maquet Meera Mobile OR Table family, your hospital can cost-effectively deliver premium patient care.

#### Maquet Meera:

##### A universal mobile table for high-quality care

The mobile operating table Maquet Meera offers incredible flexibility to support a variety of procedures. The 310 mm motorized longitudinal shift delivers a large radiolucent area for gynecological or urological surgery, without an added seat plate extension. Maquet Meera is a stable OR table that meets the complex demands of bariatric surgery.



#### Maquet Meera ST:

##### A multifunctional table for various types of procedure

Maquet Meera ST offers the same benefits as the Maquet Meera, without the longitudinal shift. It ensures that your OR will benefit from a solid, functional table, without features that your surgeons do not require.



#### Maquet Meera CL:

##### Flexibility for many disciplines

Maquet Meera CL is built with the same stable components as the rest of the Meera range, but on a simplified base with a mechanical locking system. Specially designed castors enable smooth movement in all directions: intermediate operation, straight-line travel, and free-wheeling. Lateral movement capability is ideally suited for the needs of outpatient surgery centers.



## Maquet Alphamaxx

### Maximum load capacity, maximum flexibility and maximum comfort

The mobile universal OR table offers maximum loads, flexibility and comfort. It can be easily equipped for every surgical discipline and offers a load capacity of up to 450 kg. The motorized longitudinal shift of up to 460 mm

provides an optimal solution in terms of X-ray access and ergonomic use. The optional Autodrive makes moving and maneuvering the table easier and with the Sensor Drive even the speed can be controlled.

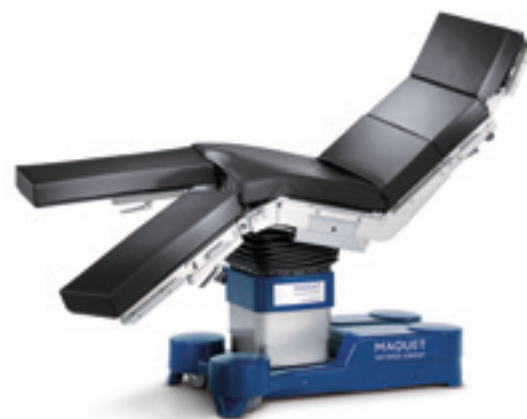

## Maquet Yuno II

### Improves outcomes with advanced surgical workflows in orthopedics, traumatology and neurology

Maquet Yuno II ensures the positioning and access needed to achieve optimum results in open or minimally invasive interventions. The table can be configured for any discipline, increasing your options and maximizing the functionality of your OR. Easy handling ensures that Maquet Yuno II will simplify positioning for even the most complex techniques to help you focus on what's most important: your patients.

Minimally invasive surgery (MIS) can improve patient outcomes and save costs. Maquet Yuno II supports a variety of positions, bringing the benefits of MIS to

patients of various sizes. Radiolucent carbon-fiber accessories improve intraoperative diagnostics that are critical to achieving optimal outcomes.

When trauma patients arrive in your emergency department, there's no time to lose. Night or day, your OR must be ready. With the flexible Maquet Yuno II Mobile Operating Table, it's easy to quickly configure the table to meet the needs of the procedure and surgeon, even with limited staff on call.







# 01 Accessories for operating tables

## General accessories

**Each position is different, depending on the upcoming operation, the patient and the habits of the OR personnel.**

Alongside the many special accessories, Maquet also offers standard OR table accessories that can be used regardless of the surgical discipline, from anesthesia screens and infusion stands through to body supports.

This chapter also lists general accessories, for example, leg straps for securing the patient to the OR table, side rail accessories, as well as transport and storage solutions.





**1003.61A0**  
**Radial setting clamp**

- For mounting accessories to the side rail
- Quick radial adjustment
- Simultaneous fixation of accessories, radial adjustment and clamping to the side rail

**Technical information**

Width x height x length:  
70 x 140 x 120 mm

For attaching rods with  
a diameter of 16 – 18 mm

EU version

Can be mounted to a side rail

Mechanical cleaning is possible



**1003.23C0**  
**Radial setting clamp**

- For mounting accessories to the side rail
- Quick radial adjustment
- Simultaneous fixation of accessories and radial adjustment

**Technical information**

Width x height x length:  
70 x 140 x 110 mm

For attaching rods with  
a diameter of 16 – 18 mm

Can be mounted to a side rail

Mechanical cleaning is possible



**1003.22C0**  
**Standard clamp**

- For mounting accessories to the side rail

**Technical information**

Width x height x length:  
70 x 140 x 110 mm

For attaching rods with  
a diameter of 16 – 18 mm

Can be mounted to a side rail

Mechanical cleaning is possible



**1002.54A0**  
**Anesthesia frame**

- Individually adjustable
- Can be curved into any desired position

**Technical information**

Can be mounted to a side rail

2 standard clamps may be  
ordered separately

**Recommended combination with**

- standard clamp 1003.22C0



**1002.57A0**  
**Anesthesia screen**

- For holding OR drapes
- Insulated vertical rod protects the patient from grounding
- Height adjustable using standard clamp
- For placement and positioning of the patient's arm in conjunction with arm restraint cuff 1001.4600

**Technical information**

Height adjustment: 470 – 830 mm

Total height: 860 mm

Width of horizontal bar: 620 mm

Mounting to side rail  
with standard clamp

Standard clamp may be  
ordered separately

**Recommended combination with**

- anesthesia screen extension  
1002.59A0



**1002.59A0**  
**Anesthesia screen extension**

- Extension for anesthesia screen 1002.57A0
- Extension can be swivelled

**Technical information**

Length: 300 mm each

Including: set of 2

**Only in conjunction with**

- anesthesia screen extension  
1002.59A0



**1002.55A0**  
**Tube holder**

- For secure fixation of the breathing tube
- Flexible shaft enables infinite positioning
- May be used for a variety of tube diameters

**Technical information**

Can be mounted to a side rail

Standard clamp may be  
ordered separately



**1004.15A0**  
**Lateral protection**

- For securing the patient during transportation on the OR table
- Inner surface is padded with SFC
- Can be folded down

**Technical information**

Width x height x length:  
45 x 485 x 725 mm

EU version

Can be mounted to a side rail

Integrated standard clamp



**1009.01C0**  
**Infusion stand**

- Ball joint enabling vertical alignment
- 4 metal hooks for holding infusion containers

**Technical information**

Height adjustment: 870 – 1,550 mm  
 Max. load per hook: 1.25 kg  
 Can be mounted to a side rail  
 Integrated standard clamp



**4009.3000**  
**Infusion stand**

- 4 metal hooks for holding infusion containers

**Technical information**

Height adjustment: 875 – 1,300 mm  
 Standard clamp included  
 Can be set vertically in 15° angles using the radial adjustment  
 Can be mounted to a side rail



**1003.32C0**  
**Mayo instrument stand**

- Practical shelf for holding instruments during surgery
- Height adjustable
- Flexible position of the shelf
- Angulation possible

**Technical information**

Shelf dimensions width x length: 260 x 450 mm  
 Height adjustment: 370 – 560 mm  
 Max. load: 3 kg  
 Integrated standard clamp with a ball and socket joint for the rod  
 Can be mounted to a side rail



**1002.98A0**  
**Instrument table**

- For holding instruments during surgery

**Technical information**

Interior dimensions of shelf surface width x length: 215 x 380 mm  
 Max. load: 5 kg  
 Mounting to a pin mounting point of an OR table or a seat plate extension



**1003.44A0**  
**Soiled instrument bowl**

- For collecting OR waste
- Easy to move thanks to swivel mechanism

**Technical information**

Material: CrNi steel  
 Max. load: 5 kg  
 Mechanical cleaning possible  
 Mounting to a pin mounting point



**1003.46A0**  
**Trolley**

- Transportation and storage of a TUR rinsing set and a bucket

**Technical information**

Including: 1 CrNi steel bucket  
 Max. load: 20 kg  
 4 double swivel castors  
**Only in conjunction with**  
 • TUR rinsing set 1003.45D0



**1003.45D0**  
**TUR rinsing set**

- Hygienic intake and drainage of fluids
- Braked guide frame ensures safe use

**Technical information**

Comprises: 1 guide frame, 1 plastic basin, 1 drainage tube, 1 rinsing bowl, 1 sieve cap, 1 sieve, 2 tensioning bars  
 Mounting to OR table using guide rails  
**Recommended combination with**  
 • trolley 1003.46A0



**1002.40A0**  
**Pin-joint arm for body supports**

- Very flexible positioning using 3 joints
- Quick locking using central handle screw
- High stability and safety

**Technical information**

For mounting of body supports 1002.11X0 and 1002.97A0  
 Can be mounted to a side rail  
 Clamp may be ordered separately



**1002.19C0**  
**Fixture for body supports**

- Adjustment options for height and length
- Can be swivelled horizontally

**Technical information**

Width x height: 90 x 340 mm

Length: 280 – 380 mm

Standard clamp included

For mounting body supports  
1002.11X0 and 1002.97A0

Can be mounted to a side rail



**1002.11A0**  
**Back / buttocks support**

- Flexible positioning of the pad
- Pad can be rotated on the adapter

**Technical information**

Pad width x length: 120 x 170 mm

Material of pad: PUR

**Combination with**

- fixture for body supports 1002.19C0
- pin-joint arm 1002.40A0



**1002.11B0**  
**Pubis / sternum support**

- Flexible positioning of the pad
- Pad can be rotated on the adapter

**Technical information**

Pad width x length: 85 x 85 mm

Material of pad PUR

**Combination with**

- fixture for body supports 1002.19C0
- pin-joint arm 1002.40A0



**1002.11C0**  
**Lateral support**

- Flexible positioning of the pad
- Pad can be rotated on the adapter
- Good pressure distribution thanks to slightly concave shape

**Technical information**

Pad width x length : 100 x 210 mm

Material of pad: PUR

**Combination with**

- fixture for body supports 1002.19C0
- pin-joint arm 1002.40A0



**1002.11D0**  
**Supporting roll**

- Flexible positioning of the pad
- Pad can be rotated on the adapter

**Technical information**

Padded roll length: 200 mm

Ø 80 mm

Material of pad: PUR

**Combination with**

- fixture for body supports 1002.19C0
- pin-joint arm 1002.40A0



**1002.11E0**  
**Buttocks support**

- For supporting the patient in lateral position
- Flexible positioning of the pad
- Pad can be rotated on the adapter

**Technical information**

Pad width x length: 240 x 150 mm

Material of pad: SFC

**Combination with**

- fixture for body supports 1002.19C0
- pin-joint arm 1002.40A0



**1002.97A0**  
**Body support**

- For supporting the patient in lateral position
- Oval shape
- Pad can be rotated on the adapter

**Technical information**

Pad width x length: 120 x 140 mm  
(at widest point)

Thickness of pad: 35 mm

Material of pad: SFC

**Recommended combination with**

- fixture for body supports 1002.19C0
- pin-joint arm 1002.40A0



**1002.21C0**  
**Lateral support**

- For lateral securing of the patient
- Good pressure distribution thanks to slightly concave shape

**Technical information**

Pad width x length: 100 x 215 mm

Material of pad: PUR

Overall height: 360 mm

Can be mounted to a side rail

Integrated standard clamp



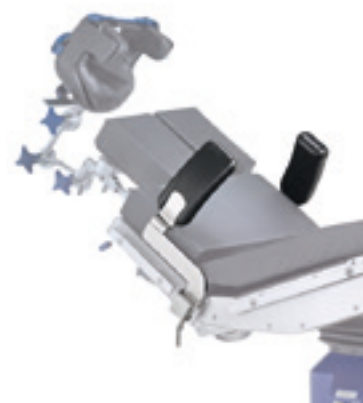

**1002.36A0**  
**Lateral support**

- For supporting the thorax in Beach Chair position
- Good pressure distribution thanks to slightly concave shape

**Technical information**

- Pad width x length: 100 x 215 mm
- Including: set of 2 (right and left)
- Material of pad: PUR
- Can be mounted to a side rail
- Integrated standard clamp

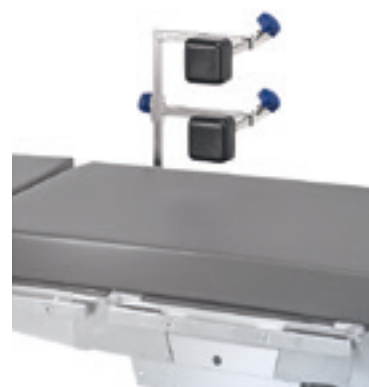

**1002.17A0**  
**Double lateral support**

- Two individually adjustable pads for stable support, especially in lateral position

**Technical information**

- Pad width x length: 85 x 85 mm
- Including: standard clamp
- Material of pad: PUR
- Can be mounted to a side rail



**1002.09C0**  
**Shoulder support**

- Support of the shoulder area, especially in Trendelenburg position
- Individually adjustable to patient's anatomy

**Technical information**

- Length of vertical bar: 190 mm
- Size of pad width x length: 100 x 210 mm
- Comprises: 2 shoulder supports and 2 standard clamps
- Material of pad: PUR
- Can be mounted to a side rail

**Available versions:**

- 1002.09C0  
Length of horizontal bar: 190 mm
- 1002.09D0  
Length of horizontal bar: 250 mm  
(scheduled for phase out 31.12.20)



**1001.75A0**  
**Table width extension, long**

- Good pressure distribution thanks to SFC padding
- With side rail for mounting of additional accessories

**Technical information**

- Width x length: 100 x 300 mm
- Including: set of 2
- Integrated fixation clamp
- EU side rail
- Can be mounted to a side rail



**1001.76A0**  
**Table width extension, short**

- Good pressure distribution thanks to SFC padding
- With side rail for mounting of additional accessories

**Technical information**

- Width x length: 100 x 200 mm
- Including: set of 2
- Integrated fixation clamp
- EU side rail
- Can be mounted to a side rail



**1002.94A0**  
**X-ray cassette holder**

- For horizontal positioning and securing of an X-ray cassette underneath the OR table top
- For X-ray cassettes with a short side longer than 180 mm

**Technical information**

- Diameter of support plate: 200 mm
- Cassette holder height x length: 402 x 497 mm
- Can be mounted to a side rail
- Integrated standard clamp



**1002.93A0**  
**X-ray cassette slide**

- For accommodating an X-ray cassette
- Width can be adjusted to dimensions of the cassette
- Push rod can be folded in

**Technical information**

- Variable width: 360, 390, 400 mm
- Length: 506 mm
- **Suitable for use with**
  - 1118.01, 1118.06, 1118.10
  - 1131, 1132, 1133
  - 1433
  - 7200, 7100, 7000
  - 1150 table tops except 1150.16/20



**1101.6917**  
**Radiation protection**

- Flexible X-ray protective curtain
- Lead equivalent value: 0.5 mm
- 2 segments for the lower body mounted on a pivotal arm
- Integrated side rail for mounting accessories
- 3 segments for the upper body
- Upper body protection may be adapted individually

**Technical information**

Including: 2 lower and 3 upper protection segments

Weight: 12 kg

Can be mounted to a side rail

Integrated standard clamp

Kenex catalog no. 312/DS-0412/5



**1180.47A0**  
**Catheter holder**

- Catheter holder for secure storage of catheters during surgical interventions
- The side guard prevents catheters from falling down
- Can easily be mounted to a side rail adapter or an OR table top

**Technical information**

Width x height x length:  
600 x 190 x 1,215 mm

Maximum load: 6 kg

**Combination with**

- the pair of side rails 1180.49A0

**Suitable for use with**

- 1180.16X0 CF table tops



**1009.69A0**  
**Sensor Drive**

- Wireless control unit for OR tables with Autodrive function
- Precise speed regulation using the throttle grip
- Easy movement of the OR table
- Forward and backward motion is possible

**Technical information**

Maximum speed: 3 km/h

Can be mounted to a side rail

**Recommended combination with**

- charging units 1009.70A0 or 1009.71A0/B0

**Suitable for use with**

- tables with Autodrive function
- 1133.22B5, 7200.01B2, 1433.02B0



**1005.40A0**  
**Locking device for side rails**

- For stabilisation of the seat plate, e.g. for neurosurgical interventions
- Side rail accessories can be mounted as usual

**Technical information**

Length: 400 mm

EU side rail

Can be mounted to a side rail

2 standard clamps integrated



**1003.2500**  
**Push bars**

- Comfortable moving of operating tables
- Handle with plastic cover

**Technical information**

Width x height x length:  
50 x 200 x 400 mm

Including: set of 2

Can be mounted to a side rail

Integrated standard clamp



**1004.91A0**  
**Side rail extension**

- For mounting side rail accessories

**Technical information**

Length: 490 mm

EU side rail

Can be mounted to a side rail

1 standard clamp integrated



**1180.49A0**  
**Side rail adapter pair**

- To mount the catheter holder and other side rail accessories

**Technical information**

EU side rail

Maximum load per adapter: 10 kg

**Suitable for use with**

- 1180.16X0 CF table tops



**1001.54A0**  
**Side rail extension**

- Side rail extension with two integrated standard clamps

**Technical information**

Length: 690 mm

EU side rail

Can be mounted to a side rail

2 standard clamps integrated

**Recommended combination with**

- OR table top 1150.20

**Can be combined with**

- X-ray protection 1101.6917

**1004.91B0**  
**Side rail extension**

- For mounting side rail accessories



**Technical information**

Length: 200 mm  
Material: CrNi steel  
EU side rail  
1 standard clamp integrated  
May only be mounted to the end of the side rail

**1001.59A0**  
**Body strap**

- Infinite adjustment
- Secure closure with metal clamp

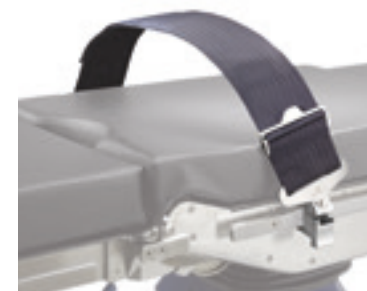

**Technical information**

Width x length: 120 x 1,500 mm  
Material of strap: polyester fabric  
Strap is washable (60°)  
Can be mounted to a side rail with a metal strap holder

**1005.22A0**  
**Extension rail**

- Extremely long side rail for mounting accessories to the carbon-fiber table top



**Technical information**

Length: 1,700 mm  
EU side rail  
2 standard clamps integrated  
**Only for use in combination with**  
• accessory adapters 1150.70A0 or 1150.72A0  
• 1150.16A0

**1001.59B0**  
**Body strap**

- Infinite adjustment
- Secure closure with hook and loop fastener

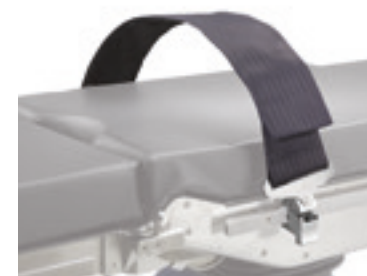

**Technical information**

Width x length: 120 x 1,500 mm  
Material of strap: polyester fabric  
Strap is washable (60°)  
Can be mounted to a side rail with a metal strap holder

**1001.56A0**  
**Body strap**

- Body strap with metal closure
- Continuously adjustable
- 2 half straps, one long, one short



**Technical information**

Width x length: 120 x 1,500 mm  
Material of strap: polyester fabric  
Strap is washable (95°C)  
Variant 1001.56A1 for Magnus  
Can be mounted to a side rail with a metal strap holder

**1001.58A0**  
**Body strap**

- Body strap with Velcro® fastener
- Continuously adjustable



**Technical information**

Width x length: 120 x 2,200 mm  
Material of strap: polyester fabric  
Strap is washable (60°)  
Suitable for use with all OR tables

**1001.56B0**  
**Body strap**

- Body strap with Velcro® closure
- Continuously adjustable
- 2 half straps, one long, one short



**Technical information**

Width x length: 120 x 1,500 mm  
Strap is washable (60°)  
Variant 1001.56B1 for Magnus  
Can be mounted to a side rail with a metal strap holder

**1002.18A0**  
**Support bar**

- Height-adjustable
- Stable stand
- Adaptation to the floor is possible via integrated ball joint in the base stand



**Technical information**

Adjustable height: 740 – 1,205 mm  
For mounting in round tube interface (Ø 18 mm), e.g. radial setting clamp  
**Recommended combination with**  
• pediatric operating table top 1005.78C0





**1132.40A0**  
**Accessory trolley**

- Space saving storage of accessories for mobile operating tables
- Mounting points for head, back and leg plates
- 1 side rail for mounting side rail accessories
- Convenient transport and storage of accessories

**Technical information**

Width x height x depth:  
820 x 1,550 x 805 mm

Up to 3 wire baskets may be mounted

4 double swivel castors,  
2 with brakes

Mechanical cleaning possible



**1003.48A0**  
**Accessory trolley**

- Space-saving storage of accessories for OR tables
- 2 side rails provided
- Mounting options for leg holders and anesthesia screen

**Technical information**

Width x height x depth:  
900 x 1,450 x 500 mm

Including: 1 wire basket 0802.0783

Up to 4 wire baskets can be mounted

4 double swivel castors,  
2 with brakes

Mechanical cleaning possible



**0802.0783**  
**Wire basket**

- For accommodating and storing small accessories

**Technical information**

Width x height x length:  
275 x 135 x 835 mm

Mechanical cleaning possible

**Combination with**

- accessory trolleys 1003.48A0, 1132.40A0, 1007.06A0



**1007.06A0**  
**Accessory trolley**

- Space saving storage of accessories for the Magnus OR Table

**Technical information**

Length x width x height:  
900 x 700 x 1,390 mm

1 metal basket mounted

2 side rails for mounting accessories

4 double swivel castors,  
2 with brakes

**Recommended combination with**

- wire basket 0802.0783

# 02 Accessories for operating tables

## Head rests



**The head rest plays an important role in the anatomically correct positioning of the patient. For this purpose, Maquet offers a wide variety of head positioning accessories: from head rest adapters and simple head rests through to radio-lucent horseshoe head rests.**

All standard head rests and horseshoe head rests have special pads. SFC materials and gel pads ensure optimum distribution of pressure. This enables the OR team to concentrate on the operation with the patient comfortably and safely positioned. Easy Click interfaces enable quick and easy mounting of the head positioning accessories. The requirements of anesthesia and surgical departments are equally met: The anesthesia department requires easy operation with lateral side rails for accessories, whereas surgeons require precise adjustment options.



**1130.54B0**  
**Connection bracket**

- For mounting head positioning accessories, e.g. for neurosurgery

**Technical information**

Mounting to a small pin mounting point

Square mount for additional head positioning accessories, e.g. fixture 1002.65A0

Round tube mount for adjustable base unit 1005.50A0

**1005.5800**  
**Support arm**

- For metal-free a-p radiolucency of the spine
- For mounting standard head rests and horseshoe head rests
- Braked eccentric lever enables easy inclination
- Side rail can be rotated 360°



*Scheduled for phase out 31.12.20*

**Technical information**

Mounting to a square mounting point

U-shaped construction of the support arm

Safety lever to prevent unintentional pull-out from interface

**Recommended combination with**

- connector 1002.5800



**1180.36A0**  
**Connection bracket**

- Enables attachment of a variety of head positioning accessories
- Easy mounting with Easy Click technology

**Technical information**

Interface: Magnus basic unit

Round tube mount for adjustable base unit 1005.50A0

Square mount for head positioning accessories, e.g. fixture 1002.65A0

**Suitable for use with**

- motorized joint module 1180.11A0
- 1180.32A0

**1002.5800**  
**Connector**

- For mounting standard head rests and horseshoe head rests using the side rail
- Flexible adjustment of the side rail using ball-and-socket joint
- Height adjustable using the clamp



*Scheduled for phase out 31.12.20*

**Technical information**

Length of rail: 250 mm

**Only in conjunction with**

- support arm 1005.5800



**1002.0800**  
**Connection bracket**

- For mounting head rests with the help of a head rest adapter

**Technical information**

Width x height x length: 200 x 60 x 450 mm

Square mount for further accessories

Can be mounted to a side rail

**Recommended combination with**

- pediatric OR table top 1005.78C0 or 1150.47B0
- table top for pediatric surgery 1140.14D0

*Scheduled for phase out 31.12.20*

**1002.07A0**  
**Head rest adapter**

- For mounting standard head rests and horseshoe head rests
- Height and inclination are adjustable
- Securing mechanism to prevent unintentional pull-out



**Technical information**

Mounting to a square interface

**Recommended combination with**

- connection bracket, e.g. 1130.54B0



**1130.6200**  
**Connection bracket**

- For mounting side rail accessories

**Technical information**

Length of side rail: 480 mm

Mounting to a small pin mounting point

EU side rail

**1007.16A0**  
**Head rest adapter**

- For mounting standard head rests and horseshoe head rests
- Height and inclination can be adjusted
- Can be rotated
- Securing mechanism to prevent unintentional pull-out



**Technical information**

Length of height-adjustable bar: 340 mm

Length of side rail: 200 mm

Mounting to square mount

**Combination with**

- connection bracket 1130.54B0





**1002.10A0**  
**Adjustable head rest adapter**

- For mounting standard head rests and horseshoe head rests
- High stability and safety
- Flexible and easy adjustment by using 3 joints
- Quick locking with only one central handle screw

**Technical information**

Safety lever to prevent unintentional pull-out from interface

**Only for use in combination with**

- CF back plate for shoulder surgery 1433.34AC

**1002.66A0**  
**Horseshoe head rest with one-handed adjustment**

- For placement and positioning of the patient's head
- Can be used in prone and supine position
- Quick one-handed adjustment
- Infinite adjustment
- Gel pads



**Technical information**

Including: fastening strap and pad

Mounting to a square mounting point

Safety lever to prevent unintentional pull-out from interface

Locking lever can be slid in and out

**Combination with**

- head rest adapter or trapezoidal shaped head plate (e.g. 1160.35AC)



**1002.65A0**  
**Fixture**

- Connection element for head rests, e.g. horseshoe or head plate to the OR table
- Side rail for mounting of head rests
- Adjustment by using 3 individually adjustable joints

**Technical information**

Length: 430 mm (extended)

Width of side rail: 250 mm

Mounting to a square mounting point

Safety lever to prevent unintentional pull-out from interface

**Combination with**

- connection brackets, e.g. 1130.54B0

**1002.81D0**  
**Head rest**

- Good access to the patient's head thanks to the extra-slim design
- Infinite inclination adjustment
- Controlled adjustment via braking mechanism



**Technical information**

Width x length: 210 x 260 mm

Material of pad: PUR

Adjustment angle: ± 50°

Height adjustment: 80 mm

Mounting to a square mounting point



**1002.73A0**  
**Flat head rest**

- Radiolucent with the exception of the mounting point region
- Support plate can be shifted longitudinally and is fixed with 2 handle screws

**Technical information**

Width x length: 230 x 290 mm

Material of pad: SFC

Mounting to a fixture with side rail mounting point, e.g. 1002.65A0

**1002.86C0**  
**Head rest**

- Flexible adjustment with a clamp lever
- Equipped with a cassette holder for X-ray cassette slide 1002.93A0



**Technical information**

Width x length: 510 x 260 mm

Mounting to a square mounting point

**Available versions:**

- 1002.86B0 with PUR pad
- 1002.86C0 with SFC pad

*Scheduled for phase out 31.12.20*



**1002.72A0**  
**Horseshoe head rest – two-section**

- Width of the two sections can be adjusted
- Can be used in prone and supine positions
- 2 seamless SFC pads

**Technical information**

Width x height x length :  
230 x 120 x 260 mm  
(total width of two sections)

Including: 1 fastening strap incl. forehead pad

Material of pad: SFC

Mounting to fixture (e.g. 1002.65A0) or head rest adapter with a side rail

**1130.81A0**  
**Head rest adapter**

- For accommodating head rests and connection brackets to the lower back plate



**Technical information**

1 pair (right, left)

Mounting to a pin mounting point

**Suitable for use with**

- 1118.10
- 1131, 1132, 1133
- 1433
- 7000, 7100, 7200
- 1160.10/30

### 1132.81A0 Head rest adapter



- For accommodating head rests and connection brackets on the lower back plate

#### Technical information

1 pair (right, left)

Mounting to a pin mounting point

#### Suitable for use with

- 1118
- 1132

### 1130.64G0 Head rest



- For positioning of the patient's head
- Quick adjustment using a trigger bar
- Equipped with X-ray cassette holder

#### Technical information

Adjustment angle: + 47° / - 61°

Material of pad: SFC

Mounting to a small pin mounting point

EU side rail

#### Recommended combination with

- extension plate 1131.31BC
- head rest adapter 1130.81A0 or 1132.81A0

#### Available versions:

- 1130.64C0 with SFC padding, without side rail
- 1130.64D0 with PUR padding, without side rail
- 1130.64A0 with PUR padding, with EU side rail
- 1130.64G0 with SFC padding, with side rail

1130.64D0 and 1130.64A0  
scheduled for phase out 31.12.20

### 1130.53B0 Head rest



- Controlled adjustment via braking mechanism
- Additional adjustment options thanks to double joint – head plate can be inclined and raised
- Enabling comfortable lateral positioning
- Equipped with X-ray cassette holder

#### Technical information

Adjustment angle: + 33° / - 90°

Mounting to a small pin mounting point

#### Recommended combination with

- extension plate 1131.31BC
- head rest adapter 1130.81A0 or 1132.81A0

#### Available versions:

- 1130.53B0 with SFC padding
- 1130.53D0 with PUR padding

### 1130.67B0 Head rest



- Easy adjustment using pneumatic support
- Adjustment can be set via a release lever
- Equipped with X-ray cassette holder

#### Technical information

Adjustment angle: + 30° / - 45°

Material of pad: SFC

Mounting to a small pin mounting point

EU side rail

#### Recommended combination with

- extension plate 1131.31BC
- head rest adapter 1130.81A0 or 1132.81A0

### 1130.69B0 Dual-joint head rest



- Very small gap formation when moving up and down
- Easy adjustment using pneumatic support
- Continuous slope adjustment allowing precise positioning
- Head plate can be raised using a release lever
- Equipped with X-ray cassette holder

Scheduled for phase out 31.12.20

#### Technical information

Mounting to a small pin mounting point

Large adjustment angle + 90° / - 45°

Material of pad: SFC

EU side rail

#### Recommended combination with

- extension plate 1131.31BC
- head rest adapter 1130.81A0 or 1132.81A0

### 1180.50A0 Head rest



- Quick adjustment of inclination via release lever below the plate
- Controlled adjustment via braking mechanism
- Easy mounting with Easy Click technology

#### Technical information

Interface: Magnus basic unit

Large adjustment angle: + 36° / - 60°

Material of pad: SFC

EU side rail surrounding the plate

#### Recommended combination with

- back plate 1180.31A0

#### Suitable for use with:

- 1180.10A0

### 1180.53A0 Head rest

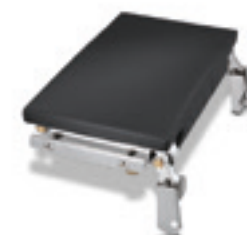

- Additional adjustment options thanks to double joint – head plate can be inclined and raised
- Anatomical positioning of the patient's head in lateral and supine positions
- Easy mounting with Easy Click technology

#### Technical information

Interface: Magnus basic unit

Large adjustment angle: + 117° / - 43°

Material of pad: SFC

EU side rail

#### Recommended combination with

- extension plate 1180.32A0

#### Suitable for use with:

- 1180.10A0



**1160.64AC**  
Head rest

- Head rest with inclination
- Colour-coded adjustment levers
- IPC pad with integrated base plate – Velcro®-free fixation – available
- Side rail mounted on each outside edge
- Fitted with cassette holder for X-ray cassette slide (1002.93A0)
- Easy mounting with Easy Click technology
- 1160.64AC suitable for mechanical cleaning

**Technical information**

Adjustment angle: +84° / -60°  
Mounting to a pin mounting point  
EU side rail

**Suitable for use with**

- 1160.10/30
- mobile OR tables 1118.06/10, 1133.22, 1433, 7000, 7100, 7200

**Available versions:**

- 1160.64AC with IPC padding
- 1160.64BC with SFC padding

**1150.71C0**  
Head rest

- Trapezoidal-shaped head rest
- Metal-free radiolucent
- Lightweight



**Technical information**

Material of pad: SFC  
Mounting to a dovetail mounting point

**Recommended combination with**

- carbon-fiber table top 1150.16B0

**Available versions:**

- 1150.71B0 with SFC padding, combination with 1150.16B0; width x length: 460 x 200 mm
- 1150.71C0 Combination with back plates 1150.37B0, 1150.45BC; width x length: 340 x 200 mm



**1160.53AC**  
Head rest

- Head rest can be inclined and raised
- Colour-coded adjustment levers
- IPC pad with integrated base plate – Velcro®-free fixation – available
- Side rails mounted on each outside edge
- Controlled adjustment via braking mechanism
- Fitted with cassette holder for X-ray cassette slide (1002.93A0)
- Easy mounting with Easy Click technology
- 1160.53AC suitable for mechanical cleaning

**Technical information**

Large adjustment angle: +84°/-60°  
Mounting to a pin mounting point  
EU side rail

**Suitable for use with**

- 1160.10/30
- mobile OR tables 1118.06, 1118.10, 1133.22, 1433, 7000, 7100, 7200

**Available versions:**

- 1160.53AC with IPC padding
- 1160.53BC with SFC padding



**6004.22A0**  
Head rest with inclination

- Head rest for combination with carbon-fiber plates
- Can be inclined
- Metal-free radiolucent
- Tube holder integrated but removable

**Technical information**

Including: 2 screws, 1 tube holder  
Material of pad: SFC  
Mounting to screw-fitted head rest mounting point

**Combination possible with**

- CF plate 1180.37A0
- CF plate 1180.45A0
- CF plate 1433.33AC
- transfer boards 1180.70/71XX

**1002.15A0**  
Head support for shoulder operations

- Side elements can be folded down
- Can be used for a variety of head circumferences
- Stable fixation of the head
- Fixation of straps using Easy Click technology



**Technical information**

Including: 2 fixture straps

Soft pads are fixed with Velcro® and can be replaced

Mounting to the side rail mounting point

**Recommended combination with**

- shoulder plates



**1180.46A0**  
Extension plate

- For extending the table top
- Metal-free radiolucent

**Technical information**

Width x length: 460 x 390 mm  
Material of pad: SFC  
Mounting to screw-fitted mounting point

**Recommended combination with**

- carbon-fiber plate 1180.45A0



# 03 Accessories for operating tables

## Arm supports



**Correct support for the patient's arm plays an important part in a successful procedure. A poorly positioned arm may lead to nerve damage for the patient. Even in short interventions, it may result in pressure points on the skin.**

Maquet accessories with SFC padding minimise this risk. In addition, the exact adjustment mechanisms ensure that the supports can be adapted to suit both patient and OR team so that the patient's arm can be securely and comfortably positioned.

These arm-support accessories meet the requirements of anesthesia and surgical departments alike. The anesthesia team benefits from quick and easy adjustment of the arm, while the work of the OR team is facilitated by using the arm protector 1002.25A0. This arm protector secures the patient's arm and, at the same time, offers the surgeons something to lean on and thus relieve the strain on their spine.



#### 1001.44E0 Arm support

- Individually adjustable
- Can be rotated and adjusted in length and height
- Hollow shape of pad supporting secure positioning
- Secure fixation of the arm with 2 fixture straps

1001.44C0 scheduled for phase out 31.12.20

#### Technical information

- Length of arm rest: 300 mm
  - Including: 2 fixture straps
  - Spare part: fastening strap 3100.7614
  - Can be mounted to a side rail
  - Integrated standard clamp
- Available versions:**
- 1001.44C0 with PUR padding
  - 1001.44E0 with SFC padding



#### 1001.44F0 Arm support

- Individually adjustable
- Can be rotated and adjusted in length and height
- Hollow shape of pad supporting secure positioning
- Secure fixation of the arm with 2 fixture straps

#### Technical information

- Length of arm rest: 450 mm
  - Including: 2 fixture straps
  - Spare part: fastening strap 3100.7614
  - Can be mounted to a side rail
  - Integrated standard clamp
- Available versions:**
- 1001.44D0 with PUR padding
  - 1001.44F0 with SFC padding



#### 1001.6000 Arm support

- One-hand operation
- Adjustable both horizontally and vertically
- Self-locking adjustment lever
- Lightweight accessory

#### Technical information

- Width x length: 180 x 600 mm
- Adjustment angle: +30° / -40°
- Including: 1 standard clamp and 2 fixture straps
- With SFC pad
- Spare part: fastening strap 3101.7614
- Can be mounted to a side rail



#### SU01.04990001 Swivel arm board

- Pressure distribution thanks to SFC padding
- Can be swivelled horizontally gradually

#### Technical information

- Swivel range: 0 – 180°, in 22.5° steps
  - Including: standard clamp
  - For EU side rails
  - Can be mounted to a side rail
- Available versions:**
- SU01.04990001 with padding height 80 mm
  - SU01.04990002 with padding height 60 mm



#### 1002.30A0 Trimano Fortis

- Support arm can be used in various surgical disciplines
- Simple to operate with the Click and Move system
- Flexible positioning also during the operation
- Easy mounting of accessories
- Immediately ready for use without power supply or additional compressed air connection

#### Technical information

- Sterile cover sets available
  - Can be mounted to a side rail
- Combination with**
- adapter Trimano Fortis 1002.31A0
  - arm support 1002.32A0



#### 1002.32A0 Arm support

- Accessory for Trimano Fortis
- Easy mounting with Easy Click technology
- Secure positioning of the arm

#### Technical information

- Width x length: 125 x 310 mm
  - Including: 1 fastening strap
  - Material of pad: SFC)
- Variant:**
- arm rest 1002.43C0 for Trimano 3D



#### 1002.49A0 Arm rest

- Very flexible adjustment using 3 joints
- Quick locking using central handle screw
- Colour coding identifies the closure of the handle screw
- Rounded pad for protecting either the bend of the elbow or the axilla

#### Technical information

- Dimensions of arm board pad width x length: 130 x 520 mm
  - Including: 2 fastening straps
  - Adjustable arm: 780 mm
  - Can be mounted to a side rail
- Clamp may be ordered separately:**
- 1003.22C0
  - 1003.23C0
  - 1003.61A0



#### 1001.4600 Arm restraint cuff

- For fixation of the patient's lower arm to an anesthesia screen
- Enables raised position of the arm
- Secure fixation by hook and loop fastener

#### Technical information

- Strap width x length: 120 x 350 mm
  - Strap is washable (60 °C)
- Only in conjunction with**
- anesthesia screen 1002.57A0





**1001.63A0**  
**Multi-purpose plate for arm surgery**

- Metal-free and radiolucent in the middle section
- Horizontal position of the hand operating table can also be maintained with Trendelenburg position
- Support bar can be mounted on both sides of the table end
- Additional accessories may be mounted on the side rail
- Radiolucency from finger tip to finger tip when using two hand operating tables in combination with a carbon-fiber table top and adapter 1001.64X0

**Technical information**

Width x length: 380 x 845 mm  
 Height adjustment of support bar: 700 – 1,160 mm  
 Comprises: multi-purpose plate, 1 support bar 3115.1069, 1 T-adapter  
 EU side rail  
 Mounting to a side rail with radial setting clamp

**Clamp may be ordered separately:**

- 1003.22C0
- 1003.23C0
- 1003.61A0

**Recommended combination with**

- adapter for carbon-fiber table top 1001.64X0

**1001.40A0**  
**Arm protector**



- Easy to slip under the SFC padding
- The patient's arm is protected safely

**Technical information**

Width x height x length: 225 x 210 x 400 mm  
 Material: Plexiglas, transparent  
**Compatible with**  
 • all OR table tops with SFC padding with exception of 1150.16B0, 1180.X0, 1150.13B0, 1180.13A0

**1002.25A0**  
**Arm protector**

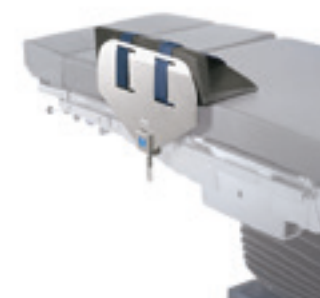

- Arm protector for positioning and securing the patient's arm
- Sturdy stainless steel guard protecting the arm
- Inlay: SFC padding
- Relieves strain on the back muscles by allowing the surgeon to rest against it

**Technical information**

Width x height x length: 250 x 190 x 450 mm  
 Including: 2 straps to secure the arm  
 Material of pad: SFC  
 Can be mounted to a side rail  
 Integrated standard clamp

**1002.24C0**  
**Arm restraint cuff**



- For securing the arm
- Fixation of arm strap with Velcro® fastener
- Strap can be removed and is washable

**Technical information**

Spare part: strap 3101.0234  
 Can be mounted to a side rail  
 Integrated standard clamp  
 Strap is washable (60°C)

**1001.64X0**  
**Adapter for CF table top**



- For mounting the hand operating table 1001.63A0 to a carbon-fiber multi-purpose plate or OR table top
- Radiolucent

**Technical information**

Including: 1 side rail  
 EU side rail  
**Available versions:**  
 • 1001.64A0 for CF plate 1150.45BC, 1001.64B0 for CF plate 1180.45A0 and OR table tops 1180.16A1, A2, A5  
 • 1001.64C0 for CF plate 1132.45AC and OR table tops 1150.16B0, 1180.16A6

**1001.42A0**  
**Arm support**



- Radiolucent through a full 360°
- Easy to slip under the SFC padding
- Radiolucency from spine to hand is possible, e.g. by combining with carbon-fiber multi-purpose plate 1150.45BC

**Technical information**

Posturing plate width x length: 500 x 1,000 mm  
 SFC pad width x length: 250 x 670 mm  
 Comprises: 1 arm board, 1 SFC pad, 2 fastening straps  
 Spare part: fastening strap 3101.8434



# 04

Cross-discipline accessories  
**Back and lithotomy positioning**

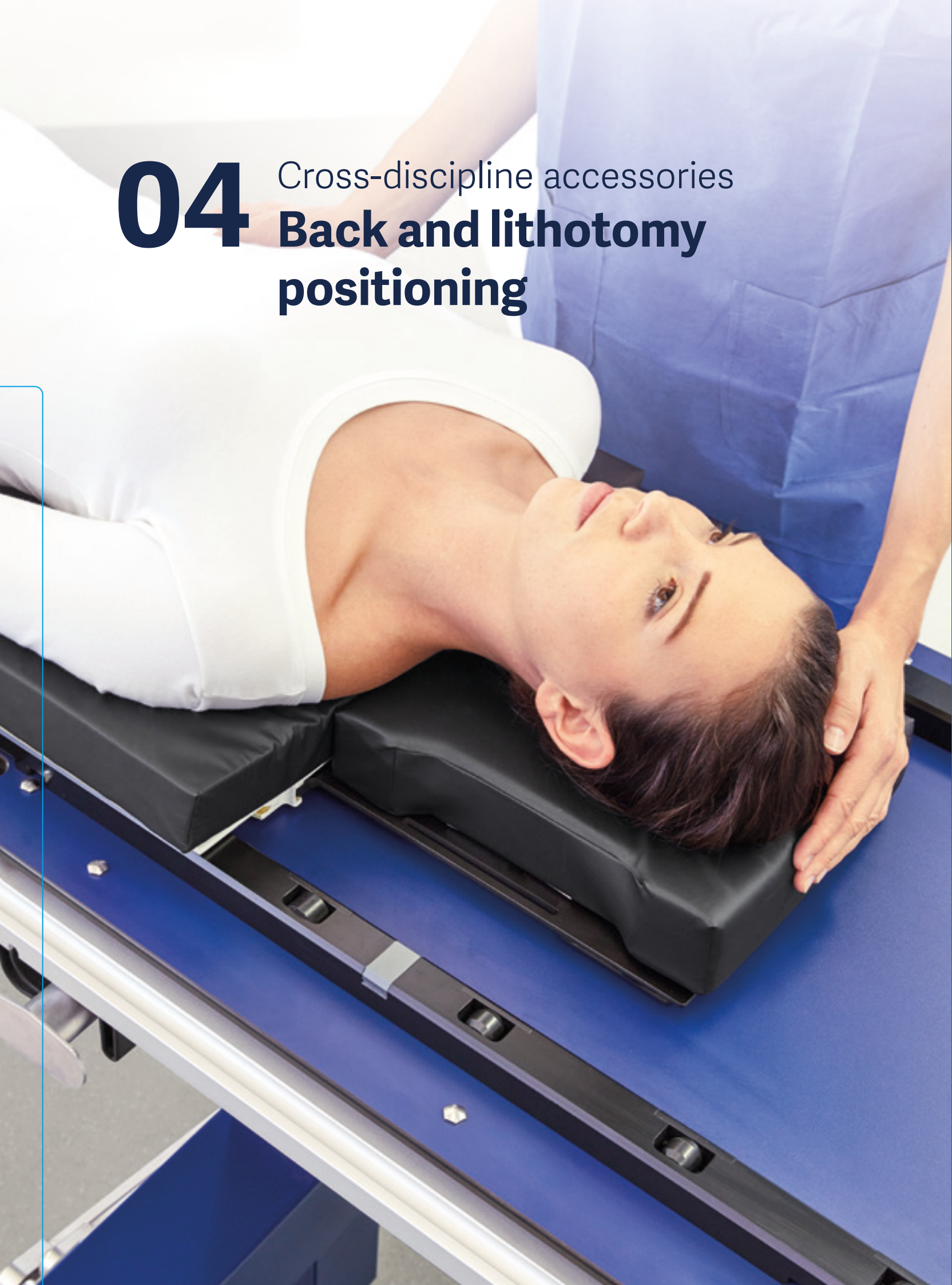

The range of back plates supplied by Maquet is extremely versatile. They include from radiolucent multi-purpose plates, modular back plates for shoulder operations, extension plates for very large patients, and trapezoidal shaped plates that improve ergonomic access to patients. Seat plate extensions, for example, for laparoscopy or urological interventions, complete the range.

All accessories for supine positions have something in common: high quality and durability. As surgical procedures have changed over the years, appropriate OR tables and accessories have been developed in line with the new requirements. They are designed to promote optimum workflow by way of their high modularity, adaptability and short changeover times.



**1160.45XC**  
Carbon-fiber insertable plate

- Radiolucent through a full 360°
- Very long X-ray window depending on the version and attached head rests

**Technical information**

Mounting to interface for insertion of 1160 table tops

Material: carbon fiber

With SFC pad

**Recommended combination with**

- accessory trolley 1003.86A0

**Combination with**

- adapter for CF plates 1001.64B0
- accessory adapter 1180.72A0

**Suitable for use with**

- 1160.10/30

**Available versions:**

- Insertable CF plate 1160.45AC without head rest interface, length: 1,850 mm
- Insertable CF plate 1160.45BC with head rest interfaces for screw-fitted and push-fit head rests, length: 1,520 mm



**1003.86A0**  
Accessory trolley for carbon-fiber insertable plates

- Accessory trolley for storage and transport of carbon-fiber clip-on plates and related pads

**Technical information**

Width x length x height: 700 x 850 x 1,350 mm

4 double swivel castors, 2 castors with brakes

**Suitable for**

- carbon-fiber plates for insertion
- 1433.45AC/BC for Yuno II
- 1160.45AC/BC for 1160.10/30 table tops



**1180.45A0**  
Carbon-fiber multi-purpose plate

- Radiolucent through a full 360°
- Pressure distribution thanks to SFC padding
- Easy mounting with Easy Click technology

**Technical information**

Interface: Magnus basic unit

Material of pad: SFC

Radiolucent area width x length: 460 x 650 mm

Screw-fitted head rest mounting point for additional accessories

**Suitable for use with**

- 1180.10A0



**1433.45BC**  
Carbon-fiber plate for insertion

- Radiolucent through a full 360°
- Very long X-ray window depending on the version and attached head rests

**Technical information**

Interface for insertion on 1433 of Yuno

With SFC pad

**Recommended combination with**

- accessory trolley 1003.86A0

**Combination with**

- adapter for CF plates 1001.64B0
- accessory adapter 1180.72A0

**Suitable for use with**

- Yuno 1433.01/02

**Available versions:**

- 1433.45AC insertable plate (long version), without head rest interface, length: 1,830 mm
- 1433.45BC insertable plate (short version), with head rest interfaces for screw-fitted and push-fit head rests, length: 1,535 mm



**1180.37A0**  
Carbon-fiber back plate

- Radiolucent through a full 360°
- Short side rail for mounting side rail accessories
- Easy mounting with Easy Click technology

**Technical information**

Interface: Magnus joint module

Material of pad: SFC

EU side rail

Screw-fitted and push-fit head rest mounting points for additional accessories, e.g. accessory adapter 6005.25A0

**Suitable for use with**

- motorized joint module 1180.11A0



**1180.44AC**  
Carbon-fiber multi-purpose plate for lithotomy position

- Radiolucent through a full 360°
- Extra wide sacral cut-out
- Attachment of leg plates or leg holders possible
- Easy mounting with Easy Click technology
- Pin mounting point for leg plates 1133.53, 1133.58, 1118.50/60B0

**Technical information**

Overall dimensions width x length: 576 x 852 mm

Radiolucent area width x length: 400 x 530 mm

Interface: Magnus basic unit

Material of pad: SFC

EU side rail (short)

**Suitable for use with**

- 1180.10A0





**1150.45BC**  
Carbon-fiber multi-purpose plate

- Radiolucent through a full 360°
- CT compatible

**Technical information**

Width x length : 600/395 x 900 mm

Material of pad: SFC

Dovetail interface for mounting specific head-positioning accessories, e.g. horseshoe head rest 1002.04B0

Mounting to a pin mounting point

**Recommended combination with**

- accessory adapter 1150.72B0

**Suitable for use with**

- 1150.19/25/30

**1150.72A0**  
Accessory adapter



- For mounting side rail accessories to a carbon-fiber OR table top and carbon-fiber back plates
- Radiolucent in the middle segment

**Technical information**

EU side rail

**Available versions:**

- 1150.72A0 suitable for use with table top 1150.16B0 (length of side rail: 400 mm)
- CF plate 1132.45AC,
- CF table top 1180.16A0
- 1150.72B0 suitable for use with CF plate 1150.45BC (Length of side rail: 300 mm)



**1433.33AC**  
Carbon-fiber back plate

- Radiolucent through a full 360°
- Attachment of accessories for positioning of the head possible
- Pressure distribution thanks to SFC padding
- Easy mounting with Easy Click technology

**Technical information**

Width x length: 530 x 495 mm

Material of pad: SFC

Screw-fitted and push-fit head rest mounting points for additional accessories, e.g. accessory adapter 6005.25A0 or skull clamp holder 1005.48B0

Mounting to a pin mounting point

**Suitable for use with**

- 1118.06, 1118.10, 1131, 1132, 1133, 1433, 7200, 7100, 1160.10/30

**1150.70A0**  
Accessory adapter



- For mounting side rail accessories to OR table top 1150.16B0
- Radiolucent

**Technical information**

Length of side rail: 340 mm

EU side rail

**Suitable for use with**

- 1150.16B0
- 1180.16A6
- 1132.45AC



**1132.45AC**  
Back plate

- Radiolucent through a full 360°
- Pressure distribution thanks to SFC padding
- Accessory adapter with side rails can be mounted

**Technical information**

Width x length: 520 x 1,155 mm

Material of pad: SFC

Mounting to a pin mounting point

**Recommended combination with**

- accessory adapter 1150.72A0
- accessory stand 1003.87A0

**Suitable for use with**

- 1118.06/10, 1131, 1132, 1133, 1433, 7000, 7100, 7200, 1160.10/30

**1180.72X0**  
Accessory adapter



- For mounting accessories to carbon-fiber plates
- Multi-purpose plate 1180.45A0
- Table tops 1180.16X0
- Radiolucent CF bar in the middle segment

**Technical information**

Length of side rail: 300 mm

EU side rail

**Available versions:**

- 1180.72A0 suitable for 1180.16A1, A2, A3, A5, CF plates 1180.45AC, insertable CF plates 1160.45XC, 1433.45XC
- 1180.72B0 suitable for transfer table top 1180.12A0



**1003.87A0**  
Accessory stand for carbon-fiber back plate

- Space-saving storage of back plate 1132.45AC and related SFC pad

**Technical information**

Width x height x length: 540 x 900 x 700 mm

4 double swivel castors, 2 with brakes

**1180.31A0**  
Back plate



- For modular configuration of a Magnus Table Top
- Excellent pressure distribution thanks to hybrid pad
- Easy mounting with Easy Click technology

**Technical information**

Width x length: 580 x 365 mm (with side rail)

Interface: Magnus joint module

EU side rail

**Suitable for use with**

- motorized joint module 1180.11A0





**1160.32AC**  
**Extension plate**

- For configuration of the operating table top
- Mounting to a pin mounting point
- Easy mounting with Easy Click technology
- 1160.31AC suitable for mechanical cleaning

**Technical information**

Width x length:  
520 x 333 mm (with side rail)

EU side rail

**Suitable for use with**

- 1160.10/30,
- mobile OR tables 1118.06/10, 1131, 1132, 1133, 1433, 7200, 7100, 7000

**Available versions**

- 1160.32AC with IPC padding
- 1160.32BC with SFC padding
- 1160.32DC with IPC pad, washable

**1131.82A0**  
**Joint adapter**

- For modifying the pin mounting point into a claw mounting point



*Scheduled for phase out 31.12.20*

**Technical information**

1 pair supplied

**Suitable for use with**

- 1131, 1132, 1133



**1150.31B0**  
**Back plate**

- Back plate with claw and small pin interface

**Technical information**

Width x length: 540 x 300 mm

Adjustment angle +90°/-60°

EU side rail

Mounting to claw mounting point

**Suitable for use with**

- 1150.20/30

**Available versions**

- 1150.31B0 with SFC padding
- 1150.31D0 with PUR padding

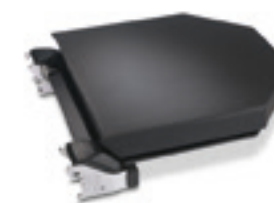

**1180.35A0**  
**Back plate**

- For modular configuration of a Magnus OR Table Top
- Trapezoidal shape enabling close access to shoulder, neck and head area
- Pressure distribution thanks to SFC padding
- Easy mounting with Easy Click technology

*Scheduled for phase out 31.12.20*

**Technical information**

Interface: Magnus joint module

Material of pad: SFC

Square mount for head positioning accessories, e.g. fixture 1002.65A0



**1133.31B1**  
**Back plate**

- For extending the operating table top

**Technical information**

Adjustment angle +90°/-45°

EU side rail

Mounting to a claw mounting point

**For combination with**

- joint adapter 1131.82A0 suitable for OR tables 1131, 1132, 1133

*Scheduled for phase out 31.12.20*



**1180.38A0**  
**Universal extension plate**

- For modular configuration of a Magnus OR Table Top
- Excellent pressure distribution thanks to hybrid pad
- Easy mounting with Easy Click technology

**Technical information**

Width x length:  
580 x 550 mm (with side rail)

Interface: Magnus basic unit

Material of pad: SFC

EU side rail

**Suitable for use with**

- basic unit 1180.10A0



**1160.35AC**  
**Back plate**

- Trapezoidal-shaped plate for close access to head and shoulder area
- Enabling procedures on the head, e.g. ENT procedures
- Additional square mounting point for head positioning accessories
- Easy mounting with Easy Click technology
- Square mount for head positioning accessories
- 1160.32AC suitable for mechanical cleaning

**Technical information**

Width x length: 546 x 278 mm

Mounting to a pin mounting point

**Suitable for use with**

- 1160.10/30
- mobile OR tables 1118.06/10, 1133.22, 1433, 7000, 7100, 7200

**Available versions**

- 1160.35AC with IPC padding, washable
- 1160.35BC with SFC padding



**1180.32A0**  
**Extension plate**

- For modular configuration of a Magnus OR Table Top
- Excellent pressure distribution thanks to hybrid pad
- Easy mounting with Easy Click technology

**Technical information**

Width x length:  
580 x 230 mm (with side rail)

Interface: Magnus basic unit

Material of pad: SFC

EU side rail

**Suitable for use with**

- basic unit 1180.10A0



**1131.31BC**  
**Extension plate**

- For extending the table top
- Guide rails for X-ray cassettes
- Easy mounting with Easy Click technology

**Technical information**

Width x length: 520 x 250 mm  
Material of pad: SFC  
EU side rail  
Mounting to a pin mounting point

**Suitable for use with**

- 1118, 1131, 1132.21/22, 1133
- 1433
- 7000, 7100, 7200
- 1160.10/30



**1180.11B1**  
**Padded plate**

- Enables the mounting of leg plates to the motorized joint module
- Improved pressure distribution thanks to hybrid pad
- Simple to mount
- With sacral cut-out

**Technical information**

Width x length: 520 x 345 mm  
Material of pad: SFC

**For combination with**

- motorized joint module 1180.11X0

**Suitable for use with**

- 1180.10



**1180.11A0**  
**Motorized joint module**

- High maneuverability provided by two separately controlled motors
- Excellent pressure distribution thanks to hybrid pad
- Easy mounting with Easy Click technology

**Technical information**

Width x length: 580 x 300 mm  
Interface: Magnus basic unit  
Material of pad: SFC  
Including: 2 joint modules, 1 padded plate 1180.11A1  
EU side rail

**Suitable for use with**

- 1180.10



**1180.11C1**  
**Urology seat plate**

- For use in conjunction with joint module 1180.11X0
- Padded plate with sacral cut-out enabling good access to the surgical field
- Plate is fitted with guide rails for insertion of a TUR rinsing set
- Good pressure distribution thanks to hybrid pad

**Technical information**

Width x length: 520 x 345 mm  
Material of pad: SFC

Mounting to motorized joint module 1180.11X0

**Recommended combination with**

- TUR rinsing set 1003.45D0



**1180.11B0**  
**Motorized joint module**

- High maneuverability provided by two separately controlled motors
- Improved pressure distribution thanks to hybrid pad
- Easy mounting with Easy Click technology
- Padded plate with sacral cut-out

**Technical information**

Width x length: 580 x 345 mm  
Interface: Magnus basic unit  
Material of pad: SFC  
Including: 2 joint modules, 1 padded plate 1180.11B1  
EU side rail

**Suitable for use with**

- 1180.10



**1180.55A1**  
**Universal module**

- Extension of the table top
- With sacral cut-out
- Pressure distribution thanks to SFC padding
- Easy mounting with Easy Click technology

**Technical information**

Width x length: 582 x 379 mm  
Interface: Magnus basic unit  
Material of pad: SFC  
EU side rail

**Suitable for use with**

- 1180.10



**1180.11A1**  
**Padded plate**

- Enables the mounting of back plates to the motorized joint module
- Improved pressure distribution thanks to hybrid pad
- Simple to mount

**Technical information**

Width x length: 520 x 320 mm  
Material of pad: SFC

**For combination with**

- motorized joint module 1180.11X0

**Suitable for use with**

- 1180.10



**1180.55A0**  
**Universal module**

- Extension of the table top
- With sacral cut-out
- Pressure distribution thanks to SFC padding
- Easy mounting with Easy Click technology

**Technical information**

Width x length: 582 x 160 mm  
Interface: Magnus basic unit  
Material of pad: SFC  
EU side rail

**Suitable for use with**

- 1180.10



#### 1160.55AC Seat plate extension

- For extending the table top e.g. for X-ray and TUR applications
- Seat plate with gyn. cut-out
- Fitted with guide rails for insertion of X-ray cassettes
- Easy mounting with Easy Click technology
- For use with TUR procedures, please order rail set 1160.56A0

#### Technical information

Width x length: 520 x 333 mm

EU side rail

Mounting to a pin mounting point

#### Suitable for use with

- 1160.10/30
- 1118.06, 1118.10, 1133.22, 1433.02, 7000, 7100, 7200

#### Available versions:

- 1160.55AC with IPC padding
- 1160.55BC with SFC padding
- 1160.55DC with IPC padding, washable



#### 1130.55B0 Seat plate extension

- For extending the table top for radiolucency of the pelvic area, e.g. for urological interventions
- Guide rail for X-ray cassettes or TUR rinsing set

#### Technical information

Width x length: 573 x 260 mm

EU side rail

Mounting to a pin mounting point

#### Recommended combination with

- TUR rinsing set 1003.45D0

#### Suitable for use with

- 1118.01 and 1118.03

#### Available versions:

- 1130.55A0 with PUR pad
- 1130.55B0 with SFC pad



#### 1005.78C0 Pediatric operating table top

- For placement and positioning of infants and small children
- Good access thanks to slim construction
- Side rail accessories can be mounted as usual

#### Technical information

Width x height x length:  
410 x 120 x 910 mm

Including: 1 table top and  
1 support bar

Material of pad: SFC

2 EU side rails

Mounting to a pin mounting point

#### Suitable for use with

- OR tables 1118, 1131, 1132, 1133, 7200, 7100, 7000, 1433, 1160.10/30



#### 1150.55HC Seat plate extension

- For extending the table top
- Especially for X-ray and TUR applications
- With sacral cut-out
- Pressure distribution thanks to SFC padding

#### Technical information

Width x length: 573 x 260 mm

Material of pad: SFC

EU side rail

Mounting to a pin mounting point

#### Suitable for use with

- 1150.19/30

#### Variant:

- 1150.55DC washable



#### 1131.55BC Seat plate extension

- For extending the table top for radiolucency of the pelvic area
- Guide rails for X-ray cassettes or TUR rinsing set
- With gyn. cut-out
- Easy mounting with Easy Click technology

#### Technical information

Width x length: 590 x 250 mm

Including: 2 guide rails for combination with TUR rinsing set 1003.45D0

Material of pad: SFC

EU side rail

Mounting to a pin mounting point

#### Suitable for use with

- 1118, 1131, 1132.21/22, 1133, 1433, 7000, 7100, 7200, 1160.10/30

# 05 Cross-discipline accessories

## Leg positioning



Safe and comfortable leg positioning supports optimum treatment outcomes for the patient. At the same time, lightweight leg plates or transfer boards considerably ease the frequent changeover of OR tables, as is usual in, for example, gynaecology.

For every type of leg position, Maquet offers suitable accessories. From simple leg plates and flexible leg plates in four segments, through to leg holders for gynecological and urological interventions. Special carbon-fiber materials meet the high demands of imaging procedures.





**1002.2300**  
**Leg holder**

- For holding the leg with heel loops
- Can be adapted for different leg lengths
- Can be rotated

**Technical information**

- Height 865 mm
- Comprises: 1 leg holder
- Loops are washable
- Spare part: loop 3101.0334
- Can be mounted to a side rail
- Standard clamp may be ordered separately



**1005.06A0**  
**Leg holder**

- Adjustable with pneumatic support
- Foot and calf support is automatically adapted when the position of the leg is adjusted
- One-hand operation

**Technical information**

- 1 pair supplied
- Spare part: pad with strap 1006.01A0
- Maximum proportional patient weight depending on setting clamp 135–160 kg
- Can be mounted to a side rail
- 2 clamps may be ordered separately:**
  - 1003.22C0
  - 1003.23C0
  - 1003.61A0



**1001.65A0**  
**Leg holder**

- To position and support the leg in lithotomy position
- Goepel version
- Good positioning comfort ensured by sufficient positioning space and appropriate geometry
- Adjustment of calf plate via ball joint

**Technical information**

- Comprises: 1 leg holder, 1 support strap
- Inlay: SFC padding
- Spare part: strap 3101.2754, pad 9093.4593
- Can be mounted to a side rail with a clamp
- Radial setting clamp (1003.23C0) may be ordered separately



**1005.05A0**  
**Leg holder pediatric**

- Adjustable with pneumatic support
- Foot and calf support is automatically adapted when the position of the leg is adjusted
- One-hand operation

**Technical information**

- Comprises: 1 pair of leg holders
- Can be mounted to a side rail
- 2 clamps may be ordered separately:**
  - 1003.22C0
  - 1003.23C0
  - 1003.61A0
- Available versions:**
  - 1005.05A0 73 kg prop. patient weight for children aged 3–6 years
  - 1005.05B0 113 kg prop. patient weight for children aged 7–11 years



**1001.73A0**  
**Leg holder**

- Extra wide leg holder
- To position and support the leg in lithotomy position
- Particularly suitable for obese patients

**Technical information**

- Comprises: 1 leg holder, 2 fastening straps
- Inlay: SFC padding
- Can be mounted to a side rail with a setting clamp
- Radial setting clamp (1003.23C0) may be ordered separately



**1005.68A0**  
**Leg holder bariatric**

- Particularly suitable for obese patients
- Adjustable with pneumatic support
- Foot and calf support is automatically adapted when the position of the leg is adjusted
- One-hand operation

**Technical information**

- Comprises: 1 pair of leg holders, 1 pair of blade clamps
- Maximum proportional patient weight: 327 kg
- Can be mounted to EU side rail



**1005.06B0**  
**Leg holder**

- Foot and calf support is automatically adapted when the position of the leg is adjusted
- Positioning of leg holders using the radial setting clamp

**Technical information**

- 1 pair supplied
- Spare part: strap and SFC pad 1006.01A0
- Can be mounted to a side rail
- Radial setting clamps (1003.23C0) may be ordered separately



**1130.65A0**  
**Transfer board**

- For placement and positioning of legs
- Radiolucent
- Lightweight accessory
- Quick and easy mounting and dismantling

**Technical information**

- Width x length (with pins): 505 x 700 mm
- Material of pad: SFC
- Mounting to a pin mounting point
- Suitable for use with**
  - 1118.01, 1118.06, 1118.10
  - 1131, 1132, 1133
  - 1433
  - 7000, 7100, 7200
  - 1160.10/30



**1132.65A0**  
**Transfer board**

- For pre- and post-operative positioning of the legs in lithotomy position
- Lightweight accessory for back-friendly working
- Quick and easy to mount and remove

**Technical information**

Width x length (without pins):  
493 x 930 mm

Mounting to a pin mounting point

**Suitable for use with**

- 1118.01, 1118.06, 1118.10
- 1131, 1132, 1133
- 1433
- 7000, 7100, 7200
- 1160.10/30



**1180.57A0**  
**Transfer board**

- For pre- and post-operative positioning of the legs in lithotomy position
- Lightweight accessory for back-friendly working
- Quick and easy to mount and remove thanks to Easy Click technology

**Technical information**

Width (with pad) x length:  
577 x 925 mm

Interface: Magnus joint module

**Recommended combination with**

- transfer board pad 1180.56A0

**Suitable for use with**

- motorized joint module 1180.11B0
- universal module 1180.55A0/A1



**1180.56A0**  
**Transfer board pad**

- SFC pad for improved positioning comfort of the legs

**Technical information**

**Recommended combination with**

- transfer board 1180.57A0



**1180.51A0**  
**Adapter clamp with transfer board**

- Lightweight transfer board enables quick and easy attachment and detachment
- For pre- and post-operative positioning of legs in lithotomy position

**Technical information**

Transfer board width x length:  
510 x 900 mm

Interface: Magnus joint module  
1180.11B0

Comprises: 2 adapter clamps,  
1 transfer board

Material of pad: SFC

EU side rail

**Suitable for use with**

- motorized joint module 1180.11B0

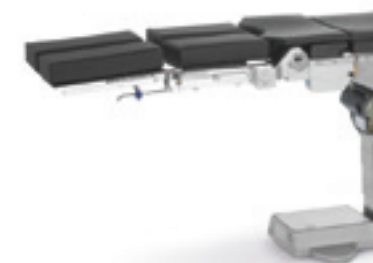

**1180.75A0**  
**Maquetmatic leg plate**

- Anatomical positioning of legs using a four-segment leg plate
- Enables good positioning comfort in lithotomy position
- Leg plates can be folded independently and abducted outwards
- Removable thigh and calf plates
- Knee and calf crutches can be mounted in place of thigh and calf plates

*Scheduled for phase out 31.12.20*

**Technical information**

Interface: Magnus joint module

Material of pad: SFC

EU side rail

**Recommended combination with**

- knee crutches 1005.01B0
- calf crutches 1005.04A0

**Suitable for use with**

- motorized joint module 1180.11B0
- universal module 1180.55A0/A1



**1130.70AC**  
**Maquetmatic leg plate**

- Anatomical positioning of the legs using a four-segment leg plate
- Enables good positioning comfort in lithotomy position
- Leg plates can be folded independently and abducted outwards
- Thigh and calf plates can be removed
- Knee and calf crutches can be mounted in place of thigh and calf plates

**Technical information**

Width x length: 785 x 940 mm

Material of pad: SFC

EU side rail

Mounting to a pin mounting point

**Recommended combination with**

- knee crutches 1005.01B0
- calf crutches 1005.04A0
- filler piece 1130.71B0

**Suitable for use with**

- 1118.06
- 1131, 1132, 1133
- 1433
- 7200
- 1150.23

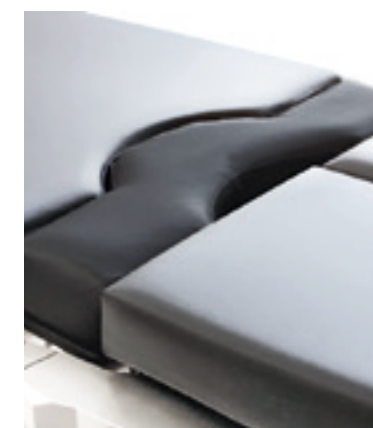

**1130.71B0**  
**Filler piece**

- Pressure distribution thanks to SFC padding

**Technical information**

**Only in conjunction with**

- Maquetmatic 1130.70AC



**1005.01B0**  
Knee crutches

- To support and position the legs of a patient

**Technical information**

Comprises: 1 pair of knee crutches and 2 support straps

Spare part: strap 3101.2754, pad 9093.4593

**Combination with**

- Maquetmatic leg plates

**Suitable for use with**

- 1150.22



**1118.50B0**  
Pair of leg plates

- Gentle adjustment with pneumatic support
- Abduction of leg plates via the leg plate mounting point
- Recommended for use with operating tables without motorized leg adjustment

**Technical information**

Width (with side rail) x length: 570 x 750 mm

Material of pad: SFC

EU side rail

Mounting to a pin mounting point

**Recommended combination with**

- 1118.01B0/K0, 1118.06B0/K0

**Suitable for use with**

- 1118.01, 1118.06, 1118.10, 1131, 1132, 1133, 1433, 7000, 7100, 7200, 160.10/30



**1005.04A0**  
Calf crutches

- To support and position foot and calf of the patient's leg
- Inner surface is covered with a pad ensuring good positioning comfort

**Technical information**

Comprises: 1 pair including pads

**Combination with**

- Maquetmatic leg plates

**Suitable for use with**

- 1150.22



**1133.67BC**  
Carbon-fiber pair of leg plates

- Lightweight 2-piece leg plate
- Radiolucent through a full 360°
- Can be abducted
- Pressure distribution thanks to SFC padding

**Technical information**

Width x length: 235 x 910 mm

Material of pad: SFC

Material of plate: carbon-fiber

Mounting to a pin mounting point

**Suitable for use with**

- 1118.10
- 1131, 1132, 1133
- 1433
- 7000, 7100, 7200
- 1160.10/30



**1180.48B0**  
Lightweight leg plate

- Easy access thanks to abductable leg plates
- Lightweight leg plate supports back-friendly working
- Pressure distribution thanks to SFC padding

**Technical information**

Width

- with pad: 540 mm  
- with side rail: 585 mm  
Length: 922 mm

Interface: Magnus joint module

Material of pad: SFC

EU side rail

**Suitable for use with**

- motorized joint module 1180.11B0



**1007.42AC**  
Pair of leg plates

- Good pre- and post-operative positioning comfort for the patient
- Increased working comfort for medical staff during pre- and post-operative period
- Removable filler pieces enable easy adaptation to 1-hole and 3-hole CF plate

**Technical information**

Length: 1,320 mm

Material of pad: SFC

Mounting to a pin mounting point

**Recommended combination with**

- carbon-fiber extension plate 1433.66AC/BC

**Suitable for use with**

- 1433.02

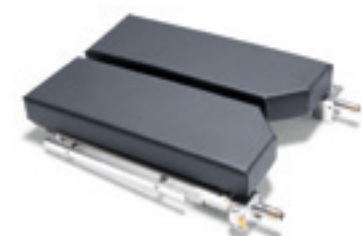

**1118.60B0**  
Pair of leg plates

- Gentle adjustment with pneumatic support
- With joint for abduction
- Recommended for use with operating tables without motorized leg adjustment

**Technical information**

Width x length: 570 x 750 mm

Material of pad: SFC

EU side rail

Mounting to a pin mounting point

**Suitable for use with**

- 1118.10
- 7000.01



**1133.58BC**  
Leg plate

- One-piece leg plate
- Pressure distribution thanks to SFC padding
- Quick and easy to mount

**Technical information**

Width x length x height: 585 x 651 x 175 mm

Material of pad: SFC

EU side rail

Mounting to a pin mounting point

**Suitable for use with**

- 1118.06, 1118.10
- 1131, 1132, 1133
- 1433
- 7000, 7100, 7200
- 1160.10/30



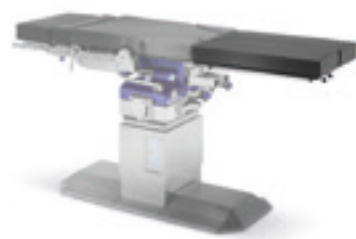

#### 1150.64B0 Pair of leg plates

- For positioning of legs in conjunction with procedures with traction
- Lightweight leg plates
- Quick unlocking for detachment

#### Technical information

Width x length: 250 x 680 mm

Material of pad: SFC

1150.64B0 with SFC padding 80 mm

1150.64E0 with SFC padding 40 mm

1150.64D0 with PUR padding

1150.64E0 only in combination with adapter plate for traction 1433.41AC or support plate for extension 1160.59AC

Mounting to square mount of OR table or traction device

#### Combination with

- 1118, 1132, 1133, 7000, 7100, 7200 with extension device 1419.X0
- 1150.19/30 with extension device 1150.59AC
- 1180.10 with extension device 1180.19A0

#### Suitable for use with

- 1150.20

1150.64D0 scheduled for phase out 31.12.20



#### 1180.54A0 Pair of leg plates

- Multi-functional four-piece leg plate
- Can be used for knee-elbow position
- Thigh and calf plate can be adjusted separately
- Calf plate can be removed
- Particularly stable
- Simple mounting using Easy Click technology

#### Technical information

Width

- with pad: 520 mm

- with side rail: 580 mm

Length: 922 mm

Interface: Magnus joint module

EU side rail

#### Suitable for use with

- motorized joint module 1180.11B0

#### Available versions:

- 1180.54A0 with PUR pad
- 1180.54B0 with SFC pad



#### 1180.41A0 Pad for rectal positioning

- Body support for knee-elbow position
- For anatomical positioning during rectal interventions
- Supports the pelvis and reduces abdominal pressure

#### Technical information

Width x length x height:

627 x 380 x 395 mm

Material of pad: SFC

#### Combination with

- joint module 1180.11X0
- leg plates 1180.54X0



#### 1160.50AC Pair of leg plates

- Double joint abduction enables good access between the legs of the patient
- Weight-optimized leg plate allows back-friendly mounting to OR table

#### Technical information

Width x length: 580 x 926 mm

EU side rail

Mounting to a pin mounting point

#### Suitable for use with

- 1118.06, 1118.10
- 7000, 7100, 7200, 1433.02
- 1160.10/30

#### Available versions:

- 1160.50AC with IPC pad
- 1160.50BC with SFC pad
- 1160.50DC with IPC pad, washable



#### 1150.73BC Pair of leg plates

- Multi-functional four-piece leg plate
- Can be used for knee-elbow position
- Thigh and calf plate can be adjusted separately
- Calf plate can be removed
- Particularly stable

#### Technical information

Width x length: 548 x 923 mm

EU side rail

Mounting to a pin mounting point

#### Suitable for use with

- 1150.19/30

#### Available versions:

- 1150.73BC with SFC padding
- 1150.73DC with PUR padding



#### 1133.53BC Pair of leg plates

- Double joint abduction enables good access between the legs of the patient
- Pressure distribution thanks to SFC padding

#### Technical information

Width x length: 250 x 680 mm

Material of pad: SFC

EU side rail

Mounting to a pin mounting point

#### Suitable for use with

- 1118.06, 1118.10
- 1133
- 1433
- 7000, 7100, 7200
- 1150.23
- 1160.10/30



#### 1133.73BC Pair of leg plates

- Multi-functional four-piece leg plate
- Can be used for knee-elbow position
- Thigh and calf plate can be adjusted separately
- Calf plate can be removed

#### Technical information

Width x length: 583 x 927 mm

Material of pad: SFC

EU side rail

Mounting to a pin mounting point

#### Suitable for use with

- 1133
- 1433
- 7000, 7100, 7200
- 1160.10/30



**1130.56A0**  
**Rectal positioning device**

- Reduces abdominal pressure

*Scheduled for phase out 31.12.20*

**Technical information**

Comprises: 2 carrier bars, 1 plastic connection bracket, 1 iliac pad

Mounting to a pin mounting point

**Only in conjunction with**

- knee support 1003.3300

**Suitable for use with**

- 1118.01, 1118.06, 1118.10
- 1131, 1132, 1133
- 1433
- 1160.10/30
- 7000, 7100, 7200



**1003.3300**  
**Knee support**

- For supporting and securing of the patient for rectal interventions

*Scheduled for phase out 31.12.20*

**Technical information**

Comprises: 1 pair of knee supports and 2 straps

Spare parts: pad 9093.4593, strap 3101.2754

Integrated standard clamp

**May only be used in combination with**

- rectal positioning device 1130.56



**1001.86B0**  
**Foot plate**

- Foot support in a standing position
- OR table extension possible
- Axially correct setting using rotating joint
- In standing position additional support of the leg with a leg strap is needed, e.g. leg strap 1001.53A0 or 1101.6485

**Technical information**

Foot plate width x length: 300 x 300 mm

Adjustable length: 430 – 735 mm

Set of 2

Material of pad: PUR

Can be mounted to a side rail

Integrated standard clamp



**1001.53A0**  
**Heavy duty leg strap, pair**

- Securing of the patient's leg in the thigh area
- Pressure relief thanks to soft padding

**Technical information**

Comprises: 1 pair of leg straps

Can be mounted to a side rail

**Suitable for**

- proportional patient weight of 454 kg



**1101.6485**  
**Leg strap**

- Securing of the patient's leg in the thigh area
- Pressure relief thanks to soft padding

**Technical information**

Comprises: 1 pair of leg straps

Can be mounted to a side rail

**Suitable for**

- proportional patient weight of 227 kg



**1001.66A0**  
**Leg support**

- For placement and positioning of the patient's leg during skin disinfection
- Foot holder can be moved
- Height adjustable using the clamp

**Technical information**

Bar width x length: 410 x 710 mm

Height of pad: 80mm

Material of pad: PUR

Can be mounted to a side rail with a clamp

Standard clamp may be ordered separately



**1002.2000**  
**Thigh holder**

- For securing the patient's thigh
- Pad can be rotated

**Technical information**

Bar width x length: 410 x 410 mm

Height of pad: 80 mm

Material of pad: PUR

Can be mounted to a side rail

Standard or radial setting clamp may be ordered separately

*Scheduled for phase out 31.12.20*



**1001.57A0**  
**Leg strap**

- For fixing the patient's legs on a multiple-section leg plate

**Technical information**

Width x length: 120 x 1,300 mm

Comprises: 1 leg strap

Material of strap: polyester fabric

Strap is washable (60°)

**Compatible with**

- 2-piece and 4-piece leg plates



**1001.4700**  
**Leg restraint cuff**

- For securing the lower leg on a split leg plate

**Technical information**

Comprises: 1 leg restraint cuff

Strap is washable (60 °C)

**Compatible with**

- 2-piece and 4-piece leg plates



# 06

Accessories for operating tables

## Orthopedics and traumatology

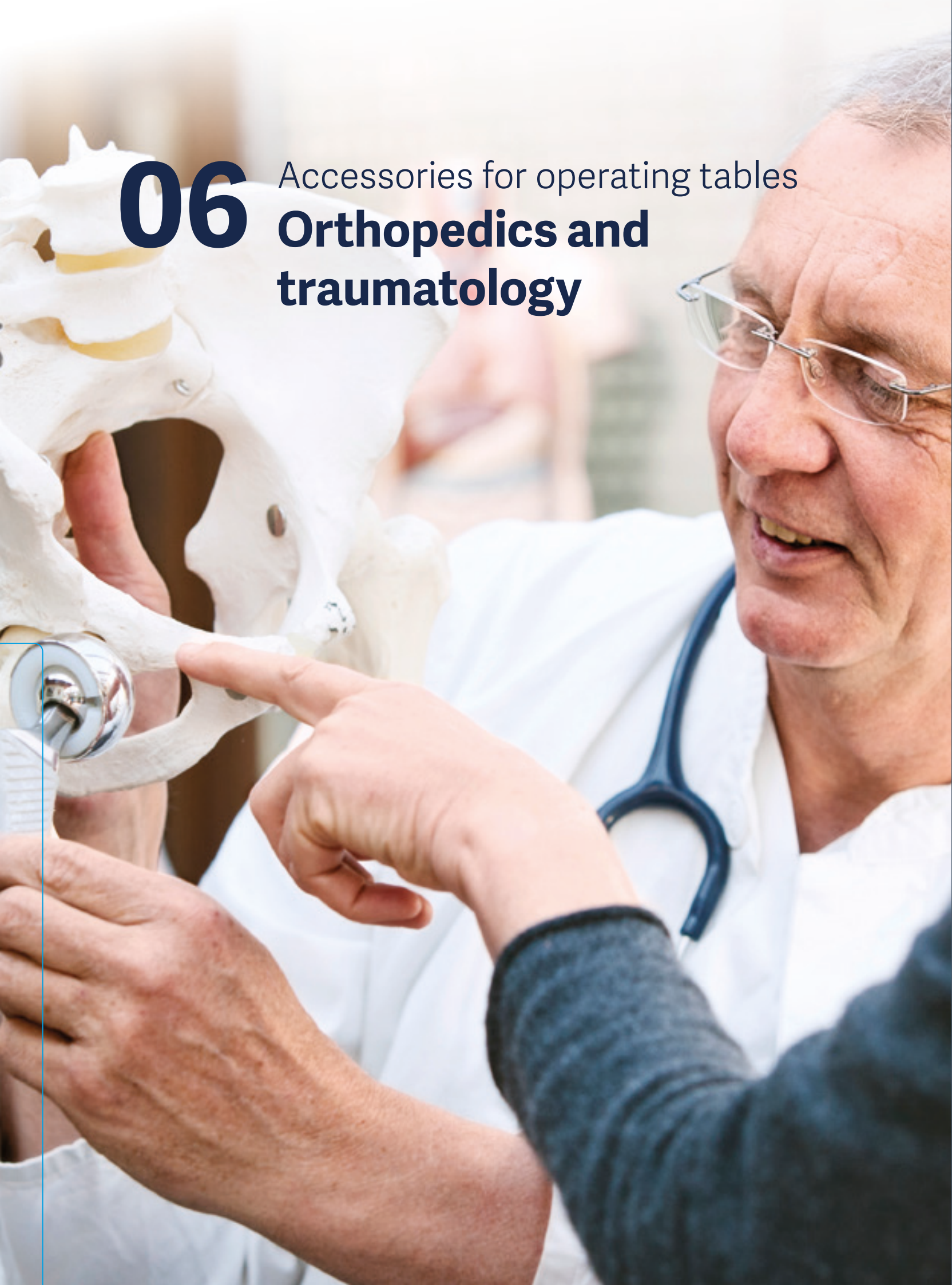

**Modern orthopedics and traumatology require particularly demanding positions and accessories that are coordinated for interventions.**

Maquet's accessories for orthopedics and traumatology cover the full range of standard applications. In conjunction with experts and users, innovative solutions are developed which support new surgical procedures. More advanced imaging procedures, such as 3D X-ray technology, again increase the demands placed on OR tables and accessories in orthopedics. Maquet accessories for orthopedics and traumatology meet the requirements for optimum X-ray results: from high-quality carbon-fiber materials through to the shape of the modules and to the radiolucency of the pad material.



#### 1003.66A0 Traction set

- For hip arthroscopy and minimally invasive hip endoprosthesis
- 360° radiolucent in pelvic region
- Adjustment of bars horizontally and vertically possible
- Can be adapted to the length of the patient's leg and foot position by infinite sliding of the skid

*Scheduled for phase out 31.12.20*

#### Technical information

Comprises: 1 universal adapter, 1 countertraction post, 1 thigh support, 2 padded rolls, 2 MIS devices (right/ left), 1 Accessory trolley

#### Suitable for use with

- OR tables 1131, 1132, 1133, 7000, 7100, 7200



#### 1003.60D0 Clip-on device for minimally invasive surgery

- For hip arthroscopy and minimally invasive hip endoprosthesis
- Radiolucent CF bar
- High stability thanks to wide tracking castors
- Back-friendly handling thanks to pneumatic support
- Adjustment of CF bar horizontally and vertically possible
- Can be adapted to the length of the patient's leg and foot position by infinite sliding of the skid
- Mounting to a table top or extension device

#### Technical information

Length of carbon-fiber bar: 1,465 mm

Comprises: 1 carbon-fiber bar, 1 sled with screw tension device and rotating and tilting clamp, 1 hypomochlion

#### Recommended combination with

- traction boot 1003.75A0 and/or foot plate 1001.97A0

#### Suitable for use with

- 1150.20, table tops for extension 1160.59, 1433.41
- traction devices 1419.01X0 1150.59, 1180.19



#### 1180.19A0 Extension device

- Quick conversion of a universal Magnus Table Top into a table top for traction
- Simple mounting of bars
- Good C-arm access
- Simple transportation and mounting using the trolley
- Space-saving storage of all accessories in the trolley

#### Technical information

Interface: basic unit Magnus

Including: 1 trolley, 2 telescopic bars (1 short, 1 long), 2 bar extensions, 1 screw tension device, 1 foot plate mount, 1 countertraction post, 1 side rail extension, 1 rotating and tilting clamp, 1 traction stirrup clamp with rotation, 1 support bar, 1 radial setting clamp

Material of pad: SFC

EU side rail

#### Recommended combination with

- traction boot 1003.75A0
- foot plate 1001.97A0
- pair of leg plates 1150.64B

#### Suitable for use with

- 1180.10



#### 1150.59AC Extension device

- Quick conversion of a universal OR table to a traction table
- Easy mounting to OR table
- Good C-arm access
- Combination with leg plates (1150.64B0) possible
- Simple transportation and mounting using the trolley
- Space-saving storage of all accessories in the trolley

#### Technical information

Comprises: 1 pair of adapters, 1 support frame, telescopic bars (1 short, 1 long), 1 screw tension device, 2 bar extensions, 1 foot plate mount, 1 countertraction post, 1 side rail extension, 1 rotating and tilting clamp, 1 traction stirrup clamp with rotation, 1 radial setting clamp, 1 support bar, 1 trolley

Material of Pad: SFC

EU side rail

#### Recommended combination with

- traction boot 1003.75A0

#### Suitable for use with

- 1150.19/30



#### 1160.57A0 Accessory trolley

- Space-saving storage of accessories for traction

#### Technical information

Including: 1 wire basket

Width x length: 850 x 650 mm

4 double swivel castors, 2 with brakes

#### Recommended combination with

- 1160.59AC and 1433.41AC





#### 1419.01X0 Traction device

- Quick conversion of a normal OR table to an extension table
- Attachment of leg plates during preparation phase possible
- Simple mounting of traction bars
- Good C-arm access
- Space-saving storage of all accessories in the trolley
- Back-friendly mounting using the trolley

#### Technical information

Comprises: 1 trolley with basket, 1 pair of adapters, telescopic bars (1 short, 1 long), 1 screw tension device, 1 foot plate mount, 2 support bars, 2 radial setting clamps, 1 countertraction post, 1 padded roll for countertraction post, 1 side rail extension

Material of pad: SFC

#### Recommended combination with

- traction boot 1003.75A0
- foot plate 1001.97A0
- leg plates 1150.64X0

#### Available versions:

- 1419.01B0 suitable for 7000, 7100, 7200 on reverse mounting point only
- 1419.01JC suitable for 7000, 7100, 7200 on normal and reverse mounting point
- 1419.01C0 suitable for 1118.01, 1118.06, 1118.10
- 1419.01HC suitable for 1133.22 on reverse mounting point



#### 1433.41AC Adapter plate for traction

- Simple mounting of traction bars
- Good C-arm access
- Combination with existing extension accessories possible
- Easy to use

#### Technical information

Material of pad: SFC

2 removable seat plate segments

Mounting to interface for insertion

#### Suitable for use with

- 1433.01 and 1433.02

#### Available versions:

- 1433.41AC without accessories for traction
- 1433.41BC with accessories for traction: telescopic bars (1 short, 1 long), 1 screw tension device, 1 foot plate mount, 2 support bars, 2 radial setting clamps, 1 countertraction post, 1 side rail extension, 2 bar extensions, 1 rotating and tilting clamp, 1 traction stirrup clamp with rotation



#### 1160.59BC Support plate for extension

- Table top for orthopedic procedures
- Quick and easy conversion of a universal OR table top into a table top for procedures with traction

#### Technical information

Mounting to interface for insertion

Material of pad: SFC

#### Recommended combination with

- pair of leg plates 1150.64E0
- traction boot 1003.75A0
- foot plate 1001.97A0

#### Suitable for use with

- 1160.10/30

#### Available versions:

- 1160.59AC without accessories
- 1160.59BC including accessories: 1 trolley, 1 table top for traction, 1 set of traction bars, telescopic bars (1 short, 1 long), 1 countertraction post, 1 padded roll, 1 left adapter bar, 1 right adapter bar, 1 bar elongation, 1 screw tension device, 1 foot plate mount, 1 side rail extension, 1 rotating and tilting clamp, 1 traction stirrup clamp



#### 1433.66AC Carbon-fiber extension plate with 3 holes

- Radiolucent through 360°
- Good access to pelvis thanks to variable positioning of the countertraction post

#### Technical information

Material: carbon fiber

With SFC pad

Mounting to interface for insertion

#### Suitable for use with

- 1433



#### 1433.66BC Carbon-fiber extension plate with 1 hole

- Radiolucent through 360°
- Pressure distribution thanks to SFC padding

#### Technical information

Material: carbon fiber

With SFC pad

Mounting to interface for insertion

#### Suitable for use with

- 1433





**1007.40A0**  
Traction bar with ball joint

- For hip arthroscopy and minimally invasive hip procedures
- For femur fractures
- Adjustment of bar: horizontally and vertically
- Can be adapted to the length of the patient's leg by sliding the sled
- Carbon-fiber bar is radiolucent

**Technical information**

Length: 2,471 mm

Material of bar: carbon-fiber

**Recommended combination with**

- screw tension device 1007.43A0
- accessory trolley for traction bars 1007.47A0

**Suitable for**

- Yuno II 1433.02



**1007.41A0**  
Traction bar

- For hip arthroscopy and femur fractures
- Adjustment of bar: horizontally
- Can be adapted to the length of the patient's leg by sliding the sled
- Carbon-fiber bar is radiolucent

**Technical information**

Length: 2,454 mm

Material: carbon fiber

**Recommended combination with**

- screw tension device 1007.43A0
- vertical adjustment 1007.51X0
- screw tension device 1003.7300
- accessory trolley for traction bars 1007.47A0

**Suitable for**

- Yuno II 1433.02



**1007.46A0**  
Trolley for traction bar

- For storage and transportation
- Enables easy mounting of traction bars to Yuno II

**Technical information**

Comprises: 1 trolley

**Only in combination with**

- traction bars 1007.40A0 and 1007.41A0



**1007.44A0**  
Sliding clamp with side rail

- The side rail of the clamp can be used to mount accessories to a traction bar

**Technical information**

EU side rail

**Suitable for**

- traction bars 1007.40A0 and 1007.41A0



**1007.47A0**  
Accessory trolley

- Space-saving storage and transportation of accessories for Yuno II

**Technical information**

Width x height x depth:  
750 x 1,450 x 820 mm

4 double swivel castors,  
2 with brakes

**Suitable for**

- Yuno II accessories



**1433.42A0**  
Femur hook

- To hold the thigh bone for minimally invasive hip procedures
- Anatomical design

**Technical information**

Comprises: femur hook (left and right), 1 support arm, 1 clamp with square mount

Material: stainless steel

All components can be sterilized

Mounting to a side rail

**Suitable for use with**

- 1433.01 and 1433.02



**1003.55A0**  
Traction bar, carbon-fiber version

- 360° radiolucent with exception of the mounting point area

**Technical information**

Length: 1,374 mm

Including: 1 pair

Material: carbon fiber

**Recommended combination with**

- sliding clamp 1003.58B0 for attachment of screw tension device

**Suitable for use with**

- 1150.20, extension devices 1419.01X0, 1150.59AC, 1180.19A0
- adapter plate for traction 1433.41AC
- support plate for extension 1160.59AC



**1003.58B0**  
Sliding clamp

- To mount a screw tension device to a carbon-fiber bar
- With side rail mounting point

**Technical information**

To be used in combination with CF traction bar 1003.55A0 only

EU side rail

**Combination with**

- screw tension device 1003.3700
- screw tension device 1007.43A0 plus vertical adjustment



**1004.85B0**  
**Countertraction post for femur**

- For positioning the patient's thigh during traction in lateral position
- Radiolucent curved perineal support
- Perineal arc is height-adjustable using the hand crank

**Technical information**

Comprises: 1 countertraction post for femur and 1 extension plate

Material of pads: PUR

Mounting to lateral square mount

**Suitable for use with**

- table top 1150.20B0/D0
- extension devices 1419.01X0, 1150.59AC, 1160.59AC, 1180.19A0, 1433.41AC
- adapter clamp 1007.50AC



**1004.90B0**  
**Countertraction post**

- Enabling easier C-arm access
- Radiolucent

**Technical information**

Material of pad: PUR

**Recommended combination with**

- padded roll 1000.24A0

**Available versions:**

- 1004.90B0 for use with extension device 1419.01, 1150.59AC, 1180.19A0
- 1004.90C0 for use with 1150.20, 1433.41AC and 1160.59AC

*1004.90C0 scheduled for phase out 31.12.20*



**1007.50AC**  
**Adapter clamp**

- Easy to mount
- For combination with additional accessories
- Lateral positioning of the patient during femur treatment is possible

**Technical information**

Suitable for Yuno II

**Only in conjunction with**

- extension plates 1433.66BC (1 hole) and 1433.66AC (3 holes)
- femur countertraction post 1004.85X0



**1003.5200**  
**Extension plate**

- To accommodate a countertraction post
- Easy access to hip thanks to slim shape
- Mounting to square mount of OR table, table tops for orthopedics or traction devices

**Technical information**

Including: 2 SFC pads, 1 x 40 mm, 1x 80 mm height

Material of pad: SFC

**Combination with**

- extension devices 1150.59 and 1180.19
- extension table tops 1433.41 and 1160.59

**Suitable for use with**

- 1150.20

*Scheduled for phase out 31.12.20*



**1003.57B0**  
**Seat plate extension, carbon fiber**

- Easy access to pelvis thanks to variable positioning of the countertraction post
- Radiolucent through 360°
- Lateral carbon-fiber supporting roll for supporting the femur
- Pressure distribution thanks to SFC padding

**Technical information**

Material: carbon fiber, PUR, SFC

**Recommended combination with**

- clip-on device for MIS interventions 1003.60D0
- extension device 1180.19X0

**Suitable for use with**

- 1150.20
- extension devices 1150.59AC, 1180.19A0
- adapter plate for traction 1433.41AC
- support plate for extension 1160.59AC



**1004.89B0**  
**Perineal support**

- Supports the patient during the execution of traction in a lateral position

**Technical information**

Material of pad: PUR

**Recommended combination with**

- extension device 1150.59AC

**Suitable for use with**

- 1150.20
- extension devices 1419.01X0, 1150.59AC, 1180.19A0
- adapter plate for traction 1433.41AC
- support plate for extension 1160.59AC



**1003.50C0**  
**Countertraction post for tibia and fibula**

- For positioning and securing the leg in the event of calf fractures
- Easy repositioning of the bone using the height and inclination adjustment of the padded roll
- Radiolucent in the padded roll region

**Technical information**

Interface: extension table top

Including: 1 padded roll

Material of pad: PUR

**Suitable for use with**

- 1150.20
- extension devices 1419.01X0, 1150.59AC, 1180.19A0
- adapter plate for traction 1433.41AC
- support plate for extension 1160.59AC

**Available versions**

- 1003.50A0 with horizontal guide (50 x 50 mm) for telescopic bar with 40 mm clear inner dimension
- 1003.50C0 with horizontal guide (40 x 40 mm) for telescopic bar with 35 mm clear inner dimension



**1004.8700  
Leg plate clamp**

- To accommodate leg plates on a traction bar
- Support of anatomical leg positioning

**Technical information**

Set of 2

Mounting to standard traction bars of traction table tops and traction devices

**Recommended combination with**

- leg plate 1150.64X0



**1004.93B0  
Condyle fixation**

- For exact fixation of the knee
- Individually adjustable thanks to asymmetrical lateral discs

**Technical information**

Comprises: 2 pieces

Material of Pad: PUR

**Only in conjunction with**

- countertraction post for tibia and fibula 1003.50X0



**1004.42B0  
Joint-supporting arm**

- For mounting a telescopic bar and a screw tension device, supporting the execution of traction
- Precise setting thanks to horizontal bar that can be angled

**Technical information**

**Only in conjunction with**

- countertraction post for tibia and fibula 1003.50C0

**Available versions**

- 1004.42B0 for combination with telescopic bar 35 mm
- 1004.42A0 for combination with telescopic bar 40 mm



**1003.34A0  
Rotating and tilting clamp**

- For mounting a traction boot or a foot plate
- Precise setting of the boot using rotation and tilt function

**Technical information**

Mounting to the side rail mounting point

**Combination with**

- screw tension device 1003.3700
- foot plate mount 1003.49B0
- screw tension device 1007.43A0



**1433.67A0  
Tibia adapter**

- For mounting the countertraction post for tibia and fibula 1003.50X0

**Technical information**

Including: SFC padding suitable for extension plate with 1 hole

**Only in conjunction with**

- CF extension plates 1433.66AC/BC



**1003.35A0  
Traction stirrup clamp with rotation**

- For mounting and positioning of tension bars for traction
- Precise setting of the bar using the rotation function

**Technical information**

Mounting to the side rail mounting point

**Combination with**

- screw tension device 1003.3700
- foot plate mount 1003.49B0
- screw tension device 1007.43A0



**1003.5100  
Guiding bar**

- For correction of the tensile direction on the calf

**Technical information**

**Suitable for use with**

- 1150.20
- extension devices 1419.01X0, 1150.59AC, 1180.19A0
- adapter plate for traction 1433.41AC
- support plate for extension 1160.59AC



**1003.3700  
Screw tension device**

- For the execution of traction
- Manual fine adjustment of traction using a hand crank
- Adjustable via ball-and-socket joint and vertical telescopic bar
- Side rail for mounting of further accessories

**Technical information**

**Combination with**

- table tops for traction or traction devices
- rotating and tilting clamp 1003.34A0 possible
- accessories to accommodate the foot
- traction stirrup clamp with rotation 1003.35A0 possible





**1003.49B0**  
**Foot plate mount**

- For holding the healthy leg during traction positions with the help of further accessories

**Technical information**

- Recommended combination with**
- table tops for traction or traction devices
  - foot plate or traction boot



**1007.51A0**  
**Vertical adjustment, long**

- For accommodation and vertical adjustment of a screw tension device
- For hip arthroscopy and femoral fractures
- Easy to mount

**Technical information**

Length: 800 mm

- Only in conjunction with**
- screw tension device 1007.43A0

- Recommended combination with**
- traction bar 1007.41A0
  - telescopic bar 1003.59V0



**1003.54A0**  
**Bar extension**

- To shorten or lengthen the telescopic bar during traction positions
- Precise adaptation of the traction bar to the size of the patient, e.g. for children

**Technical information**

- Recommended combination with**
- screw tension device 1003.3700

- Suitable for use with**
- 1150.20
  - extension devices 1419.01X0, 1150.59AC, 1180.19A0
  - adapter plate for traction 1433.41AC
  - support plate for extension 1160.59AC



**1003.59V0**  
**Telescopic bar**

- Combination with a traction device
- To be used instead of a telescopic bar in order to reach higher traction forces e.g. for hip arthroscopy

**Technical information**

**Combination with**

- 1007.51A0 necessary
- traction devices 1419.01X0, 1150.59AC, 1180.19A0
- adapter plate for traction 1433.41AC
- support plate for extension 1160.59AC

- Suitable for use with**
- 1150.20



**1007.43A0**  
**Screw tension device**

- Easy execution of fine traction using a hand crank
- Adjustment of the leg by a ball and socket joint
- Precise setting of the leg using integrated rotation and tilt function
- Scale for good orientation while using the rotating function
- Ergonomic rotation possible thanks to star handle design
- Free rotation possible

**Technical information**

- Recommended combination with**
- traction bars 1007.40A0 and 1007.41A0 in combination with vertical adjustment 1007.51A0/B0
  - accessories to accommodate the foot e.g. traction boot 1003.75A0 or foot plate 1001.97A0



**1007.52A0**  
**Bar extension**

- To lengthen traction bar 1007.40A0

**Technical information**

Width x height: 248 x 278 mm

**Combination with**

- traction bar 1007.40A0 only



**1007.51B0**  
**Vertical adjustment, short**

- For accommodation and vertical adjustment of a screw tension device
- For femoral fractures
- Easy to mount

**Technical information**

Length: 500 mm

- Only in conjunction with**
- screw tension device 1007.43A0
- Recommended combination with**
- traction bar 1007.41A0



**1004.86B0**  
**Universal support**

- For holding the healthy leg during extension positions
- Secure fixation using 2 fixture straps

**Technical information**

Including: 2 fixture straps

Material of pad: PUR

Spare part: strap 3100.7614

- Recommended combination with**
- screw tension device 1003.3700



**1004.8800**  
**Side rail clamp**

- For mounting accessories to the side rail with the help of a setting clamp

**Technical information**

EU side rail

Mounting to standard metal traction bars



**1007.45A0**  
**Support plate**

- To support the patient's leg
- Can be mounted to the sliding clamp 1007.44A0 using a clamp (e.g. 1003.23C0)

**Technical information**

Plate width x length: 252 x 290

Height adjustment: 465 mm

Material of pad: SFC

**Recommended combination with**

- sliding clamp 1007.44A0 and a standard or radial setting clamp

**Suitable for use with**

- 1433.02



**1007.15A0**  
**Accessory trolley**

- Space-saving storage of accessories for traction

**Technical information**

Width x height x length:  
1,150 x 1,300 x 580 mm

4 double swivel castors,  
2 with brakes

2 accessory baskets mounted

For mounting the pair of leg plates 1150.64XX please order leg plate mount 3101.7252

*Scheduled for phase out 31.12.20*



**1007.48A0**  
**Frame for sterile drape**

- For holding sterile drape coverage
- Easy mounting to OR table
- Length of the horizontal bar is adjustable

**Technical information**

Comprises: 2 vertical bars and 1 horizontal bar

Adjustment range of horizontal bar:  
1,500 – 2,800 mm

1 setting clamp may be ordered separately

**Combination with**

- traction bars 1007.40/41A0
- traction devices and orthopedic table tops possible



**1007.49A0**  
**Extension frame**

- For holding a patient's leg in lateral and prone position
- Flexible positioning of the leg possible thanks to the adjustment range
- Easy to mount

**Technical information**

Comprises: 1 horizontal and 1 vertical bar

**Only in conjunction with**

- screw tension devices 1003.3700 and 1007.43A0

**Recommended combination with**

- foot plate 1001.97A0
- traction stirrup clamp with rotation 1003.35A0



**1003.3600**  
**Pelvis plaster cast device**

- For supporting the pelvis during the application of a plaster cast
- Can be used for both children and adults
- Easy to apply plaster thanks to height-adjustable countertraction post

**Technical information**

Comprises: 2 removable pelvis rests, 1 adult, 1 child

Mounting to square mount of the OR table

**Suitable for use with**

- traction device 1180.19
- OR table top 1150.20
- OR table 1425



**1003.75A0**  
**Traction boot**

- Traction boot for positioning and securing of foot and calf during orthopedic procedures
- Shell is extremely robust
- 2 handles on each side for easy adjustment

**Technical information**

Comprises: 1 traction boot, 1 pack of 10 x 1003.76A0

Mounting to the side rail mounting point

**Recommended combination with**

- screw tension device 1003.3700, 1007.43A0
- foot plate mount 1003.49B0



**1003.76A0**  
**Disposable inlay and mounting brackets**

- Inlay for traction boot
- Skin-friendly material

**Technical information**

Comprises: 1 pack of 10 inlays, each with 2 brackets

**Suitable for use with**

- traction boot 1003.75A0 only



**1003.77A0**  
**Reusable inlay**

- Reusable inlay for traction boot
- Skin-friendly material

**Technical information**

Set of 2

**Combination with**

- disposable mounting brackets 1003.78A0

**Suitable for use with**

- traction boot 1003.75A0 only



**1003.78A0**  
**Disposable mounting brackets**

- Stabilizes the patient's foot
- Quick and easy to mount

**Technical information**

Comprises: 1 pack containing 15 pairs of brackets

**Recommended combination with**

- reusable inlay 1003.77A0

**Suitable for use with**

- traction boot 1003.75A0 only



**1001.9100**  
**Traction boot, child**

- Secure fixation of the foot using 3 buckles on the leather cuff
- Pressure distribution thanks to interior padding

**Technical information**

Set of 2

**Only in conjunction with**

- foot plate 1001.9000



**1001.8700**  
**Foot plate, adult**

- For holding the foot during extension positions

**Technical information**

Supplied individually

**Only in conjunction with**

- traction boot 1001.8800

**Recommended combination with**

- rotating and tilting clamp 1003.34A0
- screw tension device 1003.3700
- foot plate mount 1003.49B0
- screw tension device 1007.43A0



**1001.8800**  
**Traction boot, adult**

- Secure fixation of the foot using 3 buckles on the leather cuff
- Pressure distribution thanks to interior padding

**Technical information**

Set of 2

**Only in conjunction with**

- foot plate 1001.8700



**1001.9000**  
**Foot plate, child**

- For holding the foot during extension positions

**Technical information**

Supplied individually

**Only in conjunction with**

- traction boot for children 1001.9100

**Recommended combination with**

- rotating and tilting clamp 1003.34A0
- screw tension device 1003.3700
- foot plate mount 1003.49B0
- screw tension device 1007.43A0



**1001.97A0**  
**Foot plate**

- Secure fixation of the foot with hook and loop fastener via Velcro® straps
- Can be adapted to the width of the foot
- Pad to protect the heel

**Technical information**

Set of 2

Spare part: strap 9300.0943, rubber lining 9010.2444, heel pad 9010.2454

**Recommended combination with**

- rotating and tilting clamp 1003.34A0
- screw tension device 1003.3700
- foot plate mount 1003.49B0
- screw tension device 1007.43A0



**1001.48A0**  
**Weinberger arm restraint cuff**

- Secure fixation of the hand

**Technical information**

Material: hand plate and finger fixation made of plastic

Can be sterilized

**Recommended combination with**

- humerus positioning device 1004.9800





**1001.92C0**  
**Armpit support**

- Radiolucent countertraction post
- Padded axilla support

**Technical information**

- Material of pad: PUR
- Can be mounted to a side rail
- Integrated standard clamp

- Only in conjunction with**
- elbow support 1004.23C0



**1001.45C0**  
**Upper arm posturing plate**

- For holding the upper arm in prone position
- Radiolucent, good C-arm access
- May be fitted parallel or at a right-angle

**Technical information**

- Width x length: 210 x 260 mm
- Height-adjustable: 100 mm
- Material of pad: PUR
- Standard clamp supplied
- Can be mounted to a side rail



**1004.23C0**  
**Elbow support**

- For repositioning of elbow fractures
- Range of movement adapted to the anatomy of the patient

**Technical information**

- Can be mounted to a side rail
- Integrated standard clamp

- Combination with**
- armpit support 1001.92C0
  - Weinberger arm restraint cuff 1001.48A0



**1002.30A0**  
**Trimano Fortis**

- Support arm can be used in various surgical disciplines
- Simple to operate with the Click and Move system
- Flexible positioning also during the operation
- Easy mounting of accessories
- Immediately ready for use without power supply or additional air connection

**Technical information**

- Sterile cover sets available
- Can be mounted to a side rail

- Combination with**
- adapter Trimano Fortis 1002.31A0
  - arm support 1002.32A0



**1004.9800**  
**Humerus positioning device**

- For repositioning of humerus fractures
- Supporting the implementation of intra-medullary nails for humerus fractures
- Axilla correct positioning of the forearm using inclined side rail

**Technical information**

- Comprises: 1 standard clamp, 1 vertical bar, 1 adjustable horizontal bar with a side rail

- Can be mounted to a side rail

- Recommended combination with**
- humerus countertraction post 1004.8000
  - Weinberger arm restraint cuff 1001.48A0



**1002.31A0**  
**Adapter Trimano Fortis**

- Adapter for mounting accessories to Trimano Fortis 1002.30A0
- Can be sterilized

**Technical information**

- Combination with**
- arm support 1002.43A0/B0
  - Trimano elbow countertraction post 1002.45A0
  - Trimano finger fixation 1002.48A0
  - disposable sterile arm rest 1002.52A0

- Variant:**
- adapter 1002.42A0 for Trimano 3D (1002.41A0)



**1004.8000**  
**Humerus counter traction post**

- For fitting of intra-medullary nails for humerus fractures
- Radiolucent pad

**Technical information**

- Can be mounted to a side rail
- Clamp may be ordered separately:
  - 1003.22C0 standard clamp
  - 1003.23C0 radial setting clamp
  - 1003.61A0 radial setting clamp

- Recommended combination with**
- humerus positioning device 1004.9800
  - Weinberger arm restraint cuff 1001.48A0



**1002.43B0**  
**Arm rest for beach chair position**

- Arm rest for Trimano Support Arm
- For supporting and securing the arm in beach chair position

**Technical information**

- Length: 270 mm
- Material: steel
- Can be sterilized

- Only in conjunction with**
- adapter 1002.42A0 for Trimano 1002.41A0
  - adapter Trimano Fortis 1002.31A0 for Trimano 1002.30A0
  - sterile set 1002.44A0



**1002.43A0**  
**Arm rest for lateral position**

- Accessory for Trimano Support Arm
- For lateral position

**Technical information**

Length: 270 mm

Material: steel

Can be sterilized

**Only in conjunction with**

- adapter 1002.42A0 for Trimano 1002.41A0
- adapter Trimano Fortis 1002.31A0 for Trimano 1002.30A0
- sterile set 1002.44A0

**1002.45A0**  
**Trimano elbow countertraction post**

- Accessory for Trimano support arm
- For fitting of intra-medullary nails for humerus fractures
- Radiolucent
- Simple mounting using Easy Click technology



**Technical information**

Including: padded roll with 60 mm and 90 mm diameter

Length of countertraction post: 226 mm

Material: PUR and carbon-fiber

Sterile sheath 1002.44C0 may be ordered separately

**Combination with**

- adapter Trimano Fortis 1002.42A0 and 1002.31A0

**1002.52A0**  
**Disposable arm rest**

- Accessory for Trimano 3D and Trimano Fortis
- Light and secure fixation of the arm during surgery
- For single use



**Technical information**

Comprises: disposable arm rest, bandage, sterile cover

Set of 6

**1002.48A0**  
**Trimano finger fixation**

- Secure fixation of the hand during surgery
- Mounting using Easy Click technology



**Technical information**

Material: hand plate and finger fixation made of plastic

Can be sterilized

Sterile set 1002.44D0 may be ordered separately

**Suitable for use with**

- Adapter Trimano Fortis 1002.42A0 and 1002.31A0

**1180.34A0**  
**Shoulder module**

- Back plate for shoulder surgery
- Easy access to the shoulder region thanks to removable shoulder modules
- Head mount can be swivelled and inclined
- Inclination adjustment via motorized mounting point
- Pressure distribution thanks to SFC padding
- Side rails enable attachment of additional accessories



**Technical information**

Width x length: 582 x 760/870 mm

Interface: Magnus joint module

Including: 1 head rest adapter

EU side rail

**Recommended combination with**

- head support 1002.15A0
- trolley 1180.34T0

**Suitable for use with**

- motorized joint module 1180.11A0

**1180.34T0**  
**Trolley**

- For storage and transportation of shoulder module 1180.34A0
- Easy mounting of the back plate to Magnus joint module
- Storage options for leg plates, extension plates and head rests



**Technical information**

Width x height x length: 850 x 910 x 790 mm

4 double swivel castors, 2 with brakes

**1007.18B0**  
**Back plate for shoulder operations**

- Good access to the shoulder region thanks to removable shoulder modules
- Head mount can be swivelled and inclined
- Inclination adjustment by means of a hand crank
- Pressure distribution thanks to SFC padding



**Technical information**

Width x length: 575 x 550 mm

Including: 1 head rest adapter

Material of pad: SFC

EU side rail

Mounting to a pin mounting point

**Recommended combination with**

- head support 1002.15A0
- trolley 1007.20A0

**Suitable for use with**

- 1118, 1131, 1132, 1133, 1433, 7200, 7100, 7000

**1132.34A0**  
**Back plate for shoulder operations**

- Removable shoulder modules enable good access to the shoulder region
- Head mount can be swivelled and inclined
- Pressure distribution thanks to SFC padding



**Technical information**

Width x length: 530 x 290 mm

Including: 1 head rest adapter

Material of pad: SFC

Mounting to a pin mounting point

**Recommended combination with**

- head support 1002.15A0

**Suitable for use with**

- 1118.06/10, 1131, 1132, 1133, 1433, 7000, 7100, 7200, 1160.10/30



**1433.34AC**  
Carbon-fiber back plate  
for shoulder operations

- Removable shoulder modules enabling good access to shoulder region
- Side rails on shoulder modules can be removed
- Lateral supports can be flexibly adapted to patient's width
- Inclination adjustment via motorized mounting point
- Simple mounting of arm supports by way of additional side rails

**Technical information**

Dimensions of the pad  
width x length: 503 x 540 mm

Including: 2 lateral supports,  
2 side rails

Material of pad: SFC

Transportation and storage possible  
on trolley 1007.20A0 with retrofit kit  
3102.3089

EU side rail

Mounting to a pin mounting point

**Recommended combination with**

- head rest adapter 1002.10A0
- head support 1002.15A0

**Suitable for use with**

- 1131, 1132.21/22, 1133, 1433,  
7200, 7100, 1160.10/30



**1007.20A0**  
Trolley

- For transportation and easy mounting of back plates for shoulder surgery
- Compact storage of back plates
- Attachment of a wire basket for storage of accessories possible

**Technical information**

Width x height x length:  
835 x 725 x 735 mm

For accommodating shoulder plate  
1433.34AC order retrofit kit  
3102.3089

**Suitable for use with**

- shoulder plates  
1007.18B0, 1007.19BC, 1007.21B0



**1004.84A0**  
Knee positioning device

- Assists the surgeon during procedures on the knee
- Motorized adjustment operated via foot switch
- Secure fixation of the thigh
- Can be adapted to various thigh diameters
- Pressure relief thanks to extra soft gel pad

**Technical information**

Comprises: 1 positioning device,  
1 footswitch, 5 straps

Voltage: 220 V

Spare parts: strap 3101.6183,  
gel pad 4006.1700

Can be mounted to a side rail



**1007.19BC**  
Back plate for shoulder operations

- Good access to the shoulder region thanks to removable shoulder modules
- Head mount can be swivelled and inclined
- Inclination adjustment via motorized mounting point
- Pressure distribution thanks to SFC padding

**Technical information**

Width x length: 600 x 530 mm

Including: 1 head rest adapter

Material of pad: SFC

EU side rail

Mounting to a pin mounting point

**Recommended combination with**

- head support 1002.15A0
- trolley 1007.20A0

**Suitable for use with**

- 1150.19/25/30



**1004.84B0**  
Knee positioning device

- Secures the thigh during procedures on the knee
- Manual adjustment using the radial setting clamp
- Secure fixation of the thigh
- Can be adapted to various thigh diameters
- Pressure relief thanks to extra soft gel pad

**Technical information**

Comprises: 1 positioning device,  
1 radial setting clamp, 1 gel pad,  
1 strap

Spare parts: strap 3101.6183,  
gel pad 4006.1700

Can be mounted to a side rail



**1007.21B0**  
Back plate for shoulder operations

- Easy access to the shoulder region thanks to removable shoulder modules
- Head mount can be swivelled and inclined
- Inclination adjustment via motorized mounting point
- Pressure distribution thanks to SFC padding

**Technical information**

Width x length: 600 x 550 mm

Including: 1 head rest adapter

EU side rail

Mounting to a pin mounting point

**Recommended combination with**

- head support for  
shoulder operations 1002.15A0
- trolley 1007.20A0

**Suitable for use with**

- 1131, 1132.21/22, 1133, 1433, 7100,  
7200, 1160.10/30



**1009.02C0**  
Meniscus positioning device

- Flexible positioning of the leg using the radial setting clamp
- Radiolucent padded roll

**Technical information**

Width: 367 mm

Overall height: 600 mm

Material of pad: PUR

Can be mounted to a side rail

Radial setting clamp 1003.23C0  
may be ordered separately



# 07 Accessories for operating tables

## Neurosurgery

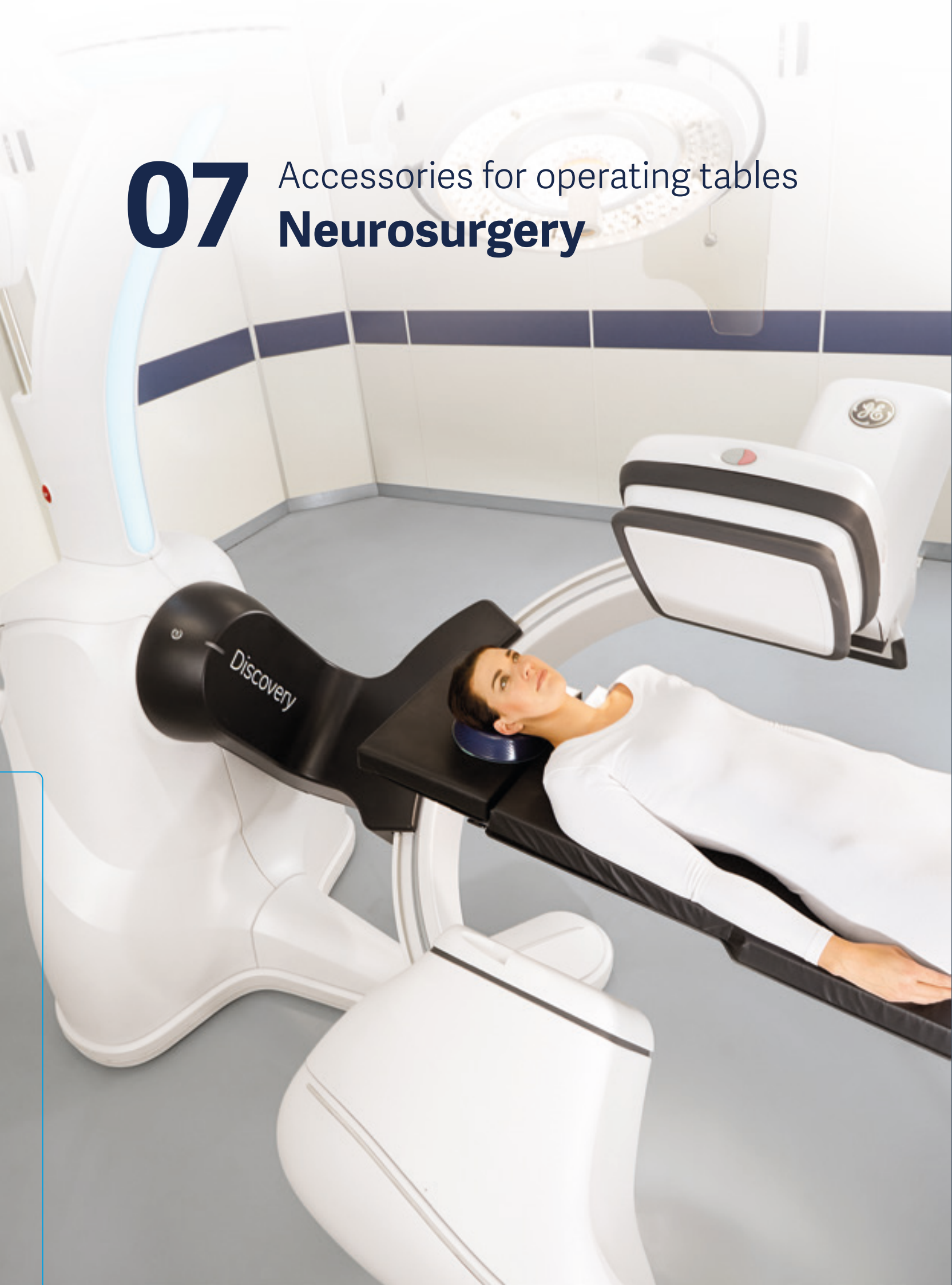

**Stable and anatomically precise patient positioning is important for all surgical disciplines, none more so than neurosurgery because any unintentional movement of the OR table could influence the position of the patient and have fatal consequences.**

Special accessories such as the cross-bar attachment 1005.2300 and securing functions like the Neuro-Lock, a feature of the Magnus OR Table System, provides a secure and precise positioning for neurosurgical interventions.

All Maquet OR Tables are designed to give the surgeon optimum access to the patient. The use of modern imaging procedures, for example, 3D X-rays, places increasing demands on the OR table accessories for neurosurgery. With specially designed and radiolucent accessories as well as high-quality pads, our products facilitate optimum X-ray results.



**1005.50A0**  
**Adjustable base unit**

- The adjustable base unit is part of a system to position and secure the patient's head for head and neck surgery
- To fix a skull clamp
- For positioning a patient in prone and supine positions
- Doro®

**Technical information**

Mounting to round tube mounting point e.g. connection brackets 1130.54B0 and 1180.36A0 and crossbar attachment 1005.2300



**1005.67A0**  
**Doro® sterile disposable skull pins, adult**

- For single use
- For adults
- Doro®

**Technical information**

Set of 36

Material: stainless steel

**Combination with**

- skull clamps  
1005.52C0 or 1005.49B0



**1005.51A0**  
**Swivel adaptor, aluminum**

- For connecting the adjustable base unit with a skull clamp
- Pivotable by 360°
- Flexible adjustment of the headrest system to the position of the patient
- Doro®

**Technical information**

**Only in conjunction with**

- skull clamp 1005.52C0
- adjustable base unit 1005.50A0



**1005.56A0**  
**Swivel horseshoe head rest, adult**

- For anatomical head support
- With extension bar for traction on the spine
- Can be used in prone and supine positions
- Pressure relief thanks to extra-soft gel pad
- Doro®

**Technical information**

**Only in conjunction with**

- adjustable base unit 1005.50A0
- swivel adaptor aluminium 1005.51A0



**1005.52C0**  
**Skull clamp, aluminum**

- With receptacles for skull pins for rigid cranial fixation
- Doro® QR3

**Technical information**

Material: light alloy and CrNi steel

Pins may be ordered separately: reusable pin 1005.53B0, reusable pin for children 1005.53A0, disposable pin 1005.67A0

**Recommended combination with**

- reusable or disposable pins

**Only in conjunction with**

- adjustable base unit 1005.50A0
- swivel adaptor aluminium 1005.51A0



**1005.2300**  
**Cross-bar attachment**

- Secure fixation of the skull clamp to patients in seated position
- Can be adapted to the OR table width

**Technical information**

Can be mounted to a side rail

2 clamps may be ordered separately: 1003.22C0, 1003.23C0, 1003.61A0

**Recommended combination with**

- adjustable base unit 1005.51A0



**1005.53X0**  
**Reusable pins**

- Pins for fixing the patient's head in a skull clamp
- For multiple use
- Can be sterilized
- Doro®

**Technical information**

Set of 3

Material: stainless steel

**Combination with**

- skull clamps  
1005.52C0 and 1005.49B0

**Available versions:**

- 1005.53A0 reusable pins for children
- 1005.53B0 reusable pins for adults



**1007.12A0**  
**Guiding roller for head-side traction**

- Optimum patient positioning due to length and height adjustment

**Technical information**

Mounting to the side rail of the head rest adapter

**Combination with**

- horseshoe head rest 1002.72A0
- fixture 1002.65A0



**1005.49B0**  
**Skull clamp radiolucent**

- With receptacles for skull pins for rigid cranial fixation
- Metal-free radiolucent
- Doro®

**Technical information**

Pins must be ordered separately, e.g. disposable pins 1005.67A0

**Combination with**

- swivel adaptor radiolucent 1005.64A0
- connector 1005.63X0
- skull clamp holder 1005.48B0

**1005.63A0**  
**Doro® transitional member radiolucent, long**

- Long version
- Combination with a Doro® skull clamp
- Metal-free radiolucent



**Technical information**

**Combination with**

- Doro® table adaptor Maquet, radiolucent 1005.71A0
- Doro® interface skull clamp radiolucent 1005.64A0
- Doro® transitional member radiolucent, short 1005.63B0

**1005.63B0**  
**Doro® transitional member radiolucent, short**

- Short version
- Combination with a Doro® skull clamp
- Metal-free radiolucent



**Technical information**

**Combination with**

- Doro® table adaptor Maquet, radiolucent 1005.71A0
- Doro® interface skull clamp radiolucent 1005.64A0
- Doro® transitional member radiolucent, long 1005.63A0

**1005.64A0**  
**Doro® interface skull clamp radiolucent**

- For mounting to a Doro® skull clamp
- Radiolucent



**Technical information**

**Combination with**

- Doro® transitional member radiolucent 1005.63A0/B0
- skull clamp radiolucent 1005.49B0

**1005.72A0**  
**Intermediate adaptor Doro®**

- For mounting a radiolucent skull clamp to an aluminum swivel adapter
- Metal-free radiolucent



**Technical information**

**Combination with**

- swivel adaptor 1005.51A0 (aluminum)
- skull clamp 1005.49B0 (radiolucent)



**1005.48B0**  
**Skull clamp holder**

- For mounting a radiolucent skull clamp
- Flexible adjustment via 3 joints
- Metal-free radiolucent
- Easy to mount using Easy Click technology

**Technical information**

Mounting to push-fit head rest mounting point

**Combination with**

- carbon-fiber back plates 1189.37A0, 1433.33AC
- carbon-fiber insertable plates 1433.45BC, 1160.45BC
- skull clamp radiolucent 1005.49B0
- 1180.16A0/A1/A2/A3/A5 CF table tops with pin mounting point

**Variant:**

- 1005.48A0 for adaptation of skull clamp (Mayfield® Infinity XR2 or skull clamp A-2002 of company Integra)

**1005.71A0**  
**Doro® table adaptor Maquet, radiolucent**

- For connecting a Doro® head rest system for surgery on the head with the OR table
- Metal-free radiolucent



**Technical information**

Mounting to dovetail mounting point

**Combination with**

- accessory adapter 6005.25A0
- carbon-fiber multi-purpose plate 1150.45BC
- further head positioning accessories





**1002.03A0**  
**Horseshoe head rest**

- For anatomically correct head support
- Can be used in prone and supine positions
- Metal-free radiolucent
- Pressure relief thanks to extra soft gel padding
- Individual adaptation to the patient's anatomy by using 3 rotating joints
- Mounting to push-fit head rest mounting point

**Technical information**

**Combination with**

- CF back plate 1180.37A0
- CF back plate 1433.33AC
- carbon-fiber insertable plates 1160.45BC and 1433.45BC

**Suitable for use with**

- carbon-fiber table tops 1180.16A1/A2/A3/A5



**1002.82A0**  
**Rigid head rest**

- Metal-free radiolucent
- Mounting with Easy Click technology

**Technical information**

Width x length:  
420 x 413 mm

Material of pad: SFC

Mounting to push-fit head rest mounting point

**Recommended combination with**

- CF back plates 1180.37A0, 1433.33AC
- CF insertable plates 1433.45BC, 1160.45BC

**Suitable for use with**

- carbon-fiber table tops 1180.16A0/A1/A3/A5 with pin mounting point



**1002.83A0**  
**Head rest that can be angled**

- Metal-free radiolucent
- Easy mounting with Easy Click technology

**Technical information**

Width: 455 mm

Height: max. 155 mm

Length: max. 428 mm

Inclination: +90° / - 45°

Material of pad: SFC

Mounting to push-fit head rest mounting point

**Recommended combination with**

- CF back plates 1180.37AC, 1433.33AC
- carbon-fiber insertable plates 1433.45BC, 1160.45BC

**Suitable for**

- carbon-fiber table tops 1180.16A0/A1/A2/A3/A5



**1002.04B0**  
**Horseshoe head rest**

- For anatomically correct head support
- Metal-free radiolucent
- Pressure relief thanks to extra soft gel padding
- Individual adaptation to the patient's anatomy by using 2 rotating joints

**Technical information**

Large adjustment angle  $\pm 50^\circ$

Mounting to dovetail mounting point

**Combination with**

- 1180.37A0 and 1433.33BC with accessory adapter 6005.25A0
- carbon-fiber multi-purpose plates 1160.45BC and 1433.45BC with accessory adapter 6005.25A0
- 1180.45BC
- 1150.30BB0/D0 with carbon-fiber multi-purpose plate 1150.45BC

**Suitable for use with**

- 1150.16B0



**6005.25A0**  
**Accessory adapter**

- For mounting accessories with a dovetail mounting point to a carbon-fiber plate
- Metal-free radiolucent
- Suitable for use in MRI

**Technical information**

Including: 2 screws

Material: carbon fiber

**Combination possible with**

- carbon-fiber insertable plates 1433.45BC, 1160.45BC
- CF multi-purpose plate 1180.45A0
- CF back plate 1180.37A0
- CF back plate 1433.33AC



**1007.24A1**  
**Universal frame for patient positioning**

- For prone, supine and lateral positions
- 360° radiolucent
- Mirror to check the intubation position
- Easy access to surgical field thanks to slim construction
- Slim frame construction enables good X-ray access
- Simple transportation and mounting using the trolley

**Technical information**

Height adjustable: 600 – 900 mm

Including: 1 trolley, 1 pair of adapters, 1 head rest adapter, 1 mirror, 2 arm supports, 1 Plexiglas head rest, 1 pair of adjustable side rails, 1 side rail clamp, 1 filler piece

Square mount for head positioning accessories

Round tube mount for standard holder

Mounting to a pin mounting point

**Suitable for use with**

- 1118.01B0/K0, 1118.06B0/K0, 1118.10B0/ K0
- 1133.22B4/B5
- Meera: 7000.01B0, 7100,01B0/B2, 7200.01B0/B2
- 1150.30B0/D0
- 1180.10A0: adapter 1007.27A0 has to be ordered separately



**1007.27A0**  
**Adapter for universal frame for Magnus**

- For mounting the universal frame for patient positioning 1007.24A1 to the Magnus OR Table System

**Technical information**

1 pair

**Only in conjunction with**

- motorized joint module 1180.11A0



**1007.26A0**  
**Short support plate**

- For supine and lateral positions
- Good access to the head area
- Metal-free radiolucent

**Technical information**

Length: 850 mm

Material of pad: SFC

**Combination with**

- universal frame for patient positioning 1007.24A1



**1007.26B0**  
**Long support plate**

- For prone, supine and lateral positions
- Enables very large imaging window
- Metal-free radiolucent

**Technical information**

Length: 1,350 mm

Material of pad: SFC

**Combination with**

- universal frame for patient positioning 1007.24A1



**1007.28B0**  
**Adjustable positioning elements**

- For positioning the patient in prone position on the universal frame
- Can be adjusted in three planes: vertically, horizontally, laterally
- Small body contact area enables free X-ray channel to the spine

**Technical information**

Comprises: 2 chest elements, 2 hip elements, 1 chest pad

Material of pad: SFC

**Recommended combination with**

- disposable covers 1007.29A0

**Combination with**

- universal frame for patient positioning 1007.24A1



**1007.25A0**  
**Side rail clamp**

- For the adaptation of additional accessories to the side rail mounting point

**Technical information**

Can be mounted to a bar

EU side rail

**Combination with**

- universal frame for patient positioning 1007.24A1



**1007.30A0**  
**Adapter for radiolucent spine surgery frame**

- Enables the adaptation of radiolucent spine surgery frame
- Metal-free radiolucent

**Technical information**

**Combination with**

- universal frame for patient positioning 1007.24A1



**1007.31A0**  
**Radiolucent spine surgery frame**

- Especially suitable for spinal surgery
- Curve enables necessary space between vertebrae
- Curve can be adjusted by using the hand crank
- Width of 2 curve elements can be adjusted
- Radiolucent

**Technical information**

Comprises: spine surgery frame, trolley, hand crank, disposable cover

**Recommended combination with**

- disposable cover 1101.6868

**Combination with**

- universal frame for patient positioning 1007.24A1



**1007.04D0**  
**Kneeling frame**

- For positioning the patient in kneeling position
- Flexible positioning using height-adjustable calf support
- Manual adjustment of calf support using a hand crank
- Mounting to OR table is made comfortable by using a trolley
- Mounting to Magnus joint module

**Technical information**

Interface:  
Magnus joint module 1180.11A0

Material of pad: SFC

EU side rail

**Recommended combination with**

- trolley 1007.07D0
- sitting bracket with pelvis supports 1007.05A0

**Available versions:**

- 1007.04BC suitable for 1131.12B0, 1133.22B4/B5, 7100.01B0/B2, 7200.01B0/B2, 1160.10A0/B0/D0, 1160.30A0/B0/D0
- 1007.04D0 suitable for 1180.10A0

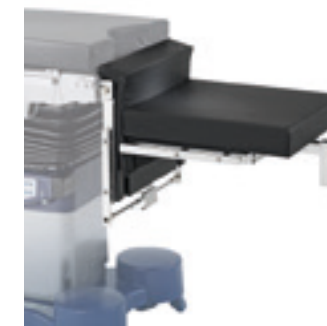

**1007.53A0**  
**Kneeling frame**

- For positioning a patient in knee-elbow position
- Height-adjustable calf support
- Manual adjustment of calf support using a hand crank
- Mounting to OR table is made comfortable by using the trolley

**Technical information**

Material of pad: SFC

EU side rail

Mounting to a pin mounting point

**Recommended combination with**

- trolley 1007.54A0
- sitting bracket with pelvis supports 1007.05A0

**Suitable for use with**

- 1118.01B0/K0
- 1118.06B0/K0
- 1133.22B4/B5
- 7000.01B0
- 7100.01B0/B2
- 7200.01B0/B2
- 1160.10A0/B0/D0
- 1160.30A0/B0/D0
- 1433.02B0



**1007.54A0**  
**Trolley**

- For support and transportation
- Enables easy mounting of kneeling frame 1007.53A0

**Technical information**

**Combination with**

- kneeling frame 1007.53A0



**1007.07A0**  
**Trolley**

- For support and transportation of kneeling frame
- Facilitates back-friendly mounting of the kneeling frame

**Technical information**

Including: 1 wire basket

**Available versions:**

- 1007.07A0 for kneeling frame 1007.04BC
- 1007.07D0 for kneeling frame 1007.04D0



**1007.05A0**  
**Sitting bracket with pelvis support**

- For buttocks support during surgery
- Lateral supports secure the thighs
- Width can be adjusted

**Technical information**

Comprises: 1 sitting bracket with padded roll, 2 lateral pelvis supports

Material of pads: PUR

2 setting clamps may be ordered separately: 1003.22C0, 1003.23C0

**Combination with**

- kneeling frame 1007.04D0/1007.04BC and 1007.53A0





**1004.75A0**  
**Wrist support**

- For supporting the surgeon's hands and arms during surgery
- Wrist support can be flipped 180°
- Height-adjustable

**Technical information**

Width x height: 355 x 240 mm

Including: 1 standard clamp

Mounting to a side rail mounting point

**Recommended combination with**

- Head rest adapter 1002.07A0
- Fixture 1002.65A0
- Head rest adapter 1007.16A0/B0



**1003.1000**  
**Rectal support**

- For placement and positioning of patients in prone position as well as buttocks support in a kneeling position

**Technical information**

Width x height x length:  
420 x 150 x 560 mm

Material of padded roll: PUR

Mounting to side rail with  
radial setting clamps

2 setting clamps may be  
ordered separately

*Scheduled for phase out 31.12.20*

# 08 Accessories for operating tables

## Positioning aids



**Positioning injuries are potential complications of surgical operations. Positioning aids can reduce this risk and help to prevent decubitus during the surgery and on the ward.**

In addition to the medical aspect, positioning aids are also ideal for making patients more comfortable on the OR table. When required to lie in a supine position for a long period, patients often complain of backache. Gently raising the legs with the help of a pad, for example, the leg rest 1001.94A0, will take the pressure off the spine.

The positioning aids listed here are simple to use and easy to clean. They are high quality and very durable. For all positions, there are complementary gel cushions or pads in various sizes.

## Head rests



**4006.01A0**  
**Oasis Elite Closed Head Ring Adolescent**

- To support and position the patient's head
- For adolescents, closed version

**Technical information**

Height: 34 mm

Ø 140 mm

Material: Gel

**Suitable for**

- warming in a warming cabinet



**4006.02A0**  
**Oasis Elite Closed Head Ring Adult**

- To support and position the patient's head
- For adults, closed version

**Technical information**

Height: 50 mm

Ø 200 mm

Material: Gel

**Suitable for**

- warming in a warming cabinet



**4006.03A0**  
**Oasis Elite Open Head Ring Adolescent**

- To support and position the patient's head
- For adolescents, small version
- Open on one side

**Technical information**

Height: 34 mm

Ø 140 mm

Material: Gel

**Suitable for**

- warming in a warming cabinet



**4006.04A0**  
**Oasis Elite Open Head Ring Adult**

- To support and position the patient's head
- For adults
- Open on one side

**Technical information**

Height: 54 mm

Ø 200 mm

Material: Gel

**Suitable for**

- warming in a warming cabinet



**4006.19A0**  
**Oasis Elite Prone Head Rest, large**

- For adults
- For support, positioning and protection of the head in prone position
- Lateral cut-outs offer space for ventilation tubes

**Technical information**

Width x height x length:  
240 x 140 x 280 mm

Material: Gel

**Suitable for**

- warming in a warming cabinet

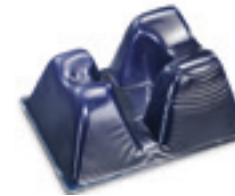

**4006.20A0**  
**Oasis Elite Prone Head Rest, medium**

- For adolescents
- For support, positioning and protection of the head in prone position
- Lateral cut-outs offer space for respiration tubes

**Technical information**

Width x height x length:  
273 x 135 x 220 mm

Material: Gel

**Suitable for**

- warming in a warming cabinet



**4006.21A0**  
**Oasis Elite Supine Head Rest Adult**

- For adults
- For support, positioning and protection of the head in supine position

**Technical information**

Width x height x length:  
237 x 90 x 275 mm

Material: Gel



**4006.22A0**  
**Oasis Elite Supine Head Rest Adolescent**

- For adolescents
- For support, positioning and protection of the head in supine position

**Technical information**

Width x height x length:  
230 x 65 x 275 mm

Material: Gel

**Suitable for**

- warming in a warming cabinet





**4006.23A0**  
**Azure Head Protector**

- To support and position the patient

**Technical information**

Width x height x length:  
250 x 50 x 260 mm

Material: Gel

**Suitable for**

- warming in a warming cabinet



**1000.5700**  
**Head ring**

- For placement and positioning of the patient's head

**Technical information**

Height: 40 mm

Ø 210 mm

Material: PUR

## Operating table pads



**4006.05A0**  
**Universal operating table pad**

- To cover the flat surface of the operating table
- To ensure even distribution of patient weight

**Technical information**

Width x height x length:  
520 x 10 x 520 mm

Material: Gel

**Suitable for**

- warming in a warming cabinet



**4006.06A0**  
**Oasis 3/4 Length Table Pad**

- Long version
- To cover the flat surface of the operating table
- To ensure even distribution of patient weight

**Technical information**

Width x height x length  
520 x 10 x 1,150 mm

Material: Gel

**Suitable for**

- warming in a warming cabinet



**4006.07A0**  
**Oasis Full Length Table Pad**

- Extra-long version
- To cover the flat surface of the operating table
- To ensure even distribution of patient weight

**Technical information**

Width x height x length:  
520 x 10 x 1,800 mm

Material: Gel

**Suitable for**

- warming in a warming cabinet



**4006.08A0**  
**Oasis Torso Section**

- To cover a specific area of the operating table
- With sacral cut-out

**Technical information**

Width x height x length:  
500 x 10 x 990 mm

Material: Gel

**Suitable for**

- warming in a warming cabinet



**4006.09A0**  
**Oasis Perineal Table Pad**

- To cover a specific area of the operating table
- With sacral cut-out

**Technical information**

Width x height x length:  
520 x 10 x 520 mm

Material: Gel

**Suitable for**

- warming in a warming cabinet



**4006.24A0**  
**Azure Sacral Protector, small**

- To support the patient's sacral region
- Ensuring more even weight distribution

**Technical information**

Width x height x length:  
380 x 25 x 400 mm

Material: Gel

**Suitable for**

- warming in a warming cabinet

## Arm supports



**4006.12A0**  
**Oasis Armboard Pad**

- Small version
- For placement and support of the extended arm of a patient

**Technical information**

Width x height x length:  
115 x 10 x 395 mm

Material: Gel

**Recommended combination with**

- arm posturing device 1001.44C0



**4006.13A0**  
**Oasis Armboard Pad**

- Large version
- For placement and support of the extended arm of a patient

**Technical information**

Width x height x length:  
200 x 10 x 600 mm

Material: Gel

**Recommended combination with**

- arm posturing device 1001.44D0



**4006.26A0**  
**Azure Arm Protector, short**

- Small version
- For placement and support of the patient's arm

**Technical information**

Width x height x length:  
140 x 30 x 330 mm

Material: Gel

**Recommended combination with**

- arm posturing device 1001.44C0



**4006.27A0**  
**Azure Arm Protector, long**

- Large version
- For placement and support of the patient's arm

**Technical information**

Width x height x length:  
180 x 35 x 460 mm

Material: Gel

**Recommended combination with**

- arm posturing device 1001.44D0

## Leg rests and heel protector pads

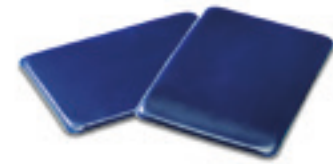

### 4006.14A0 Oasis Crutch Stirrup Pads

- Additional padding to increase positioning comfort

#### Technical information

Width x height x length:  
220 x 10 x 320 mm

Including: 2 pieces

Material: Gel

#### Suitable for

- warming in a warming cabinet



### 4006.15A0 Oasis Crutch Stirrup Pads

- Additional padding to increase positioning comfort

#### Technical information

Width x height x length:  
245 x 10 x 395 mm

Set of 2

Material: Gel

#### Suitable for

- warming in a warming cabinet



### 4006.17A0 Oasis Thigh Pad

- To relieve pressure

#### Technical information

Width x height x length:  
130 x 10 x 520 mm

Material: Gel

#### Suitable for

- warming in a warming cabinet



### 4006.28A0 Azure Leg Protector

- For placement and support of the patient's leg
- Ensures more even distribution of patient weight

#### Technical information

Width x height x length:  
180 x 40 x 515 mm

Material: Gel

#### Suitable for

- warming in a warming cabinet



### 4006.16A0 Oasis Elite Heel Pads

- To support the leg at the ankle

#### Technical information

Width x height x length:  
100 x 70 x 180 mm

Set of 2

Material: Gel

#### Suitable for

- warming in a warming cabinet



### 4006.29A0 Azure Heel Protectors

- For placement and support of the heel

#### Technical information

Width x height x length:  
175 x 30 x 190 mm

Set of 2

Material: Gel

#### Suitable for

- warming in a warming cabinet



## Leg rests and heel protector pads



**4006.10A0**  
**Oasis Universal Patient Positioner**

- Medium version
- To support the patient's position

**Technical information**

Width x height x length:  
100 x 60 x 290 mm

Material: Gel

**Suitable for**

- warming in a warming cabinet



**4006.11A0**  
**Oasis Universal Patient Positioner**

- Large version
- To support the patient's position

**Technical information**

Width x height x length:  
120 x 70 x 345 mm

Material: Gel

**Suitable for**

- warming in a warming cabinet



**4006.25A0**  
**Oasis Elite Flat Bottom Chest Roll**

- To support the patient's position

**Technical information**

Width x height x length:  
140 x 110 x 505 mm

Material: Gel

**Suitable for**

- warming in a warming cabinet



**1003.7400**  
**Pad**

- Semicircular
- For placement and positioning of the patient

**Technical information**

Width x height x length:  
190 x 115 x 478 mm

Material: PUR



**4006.18A0**  
**Oasis Elite Lateral Positioner**

- To support the patient lying on their side on the OR table
- To prevent the occurrence of nerve damage and pressure points

**Technical information**

Width x length: 500 x 720 mm,  
height up to 160 mm

Material: Gel



**4006.3200**  
**Lateral positioning pad**

- For placement and support of the patient in lateral position

**Technical information**

Width x height x length:  
520 x 230 x 413 mm

Material: Gel/SFC

Fixation to side rails of the operating table possible with the help of Velcro® straps



**1000.77A0**  
**Tunnel cushion**

- For placement and positioning of the patient's legs, especially in lateral position

**Technical information**

Width x height x length:  
400 x 220 x 650 mm

Material of pad: SFC



**1000.6900**  
**Plexus cushion**

- For positioning the patient, especially supporting the neck and shoulder region in supine position

**Technical information**

Width x height x length:  
500 x 100 x 440 mm

Material of pad: SFC



**1001.94A0**  
**Leg rest**

- For positioning the patient, in particular the patient's legs

**Technical information**

Width x height x length:  
450 x 200 x 600 mm

Material of pad: SFC

**1000.24A0**  
**Padded roll for countertraction post**

- To pad a countertraction post for positioning the patient



**Technical information**

Ø (external) 180 mm

Height: 190 mm

Material: SFC

**Combination with**

- countertraction post, e.g. 1004.90B0

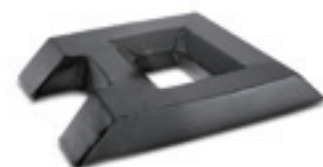

**1000.5600**  
**Pad**

- For positioning the patient, especially during surgical procedures on the spine

**Technical information**

Outer dimensions  
width x height x length:  
460 x 100 x 840 mm

Abdominal cut-out width x length:  
200 x 370 mm

Material of pad: SFC

**1000.78A0**  
**Vacuum mattress**

- Microspace filling adapts smoothly to the body shape
- With sacral cut-out
- Latex-free
- Radiolucent
- MRI and CT compatible



**Technical information**

Width x length: 750 x 1,250 mm

Length between shoulder  
and sacral cut-out: 1,000 mm

Including: vacuum pump

Filling: Microspace System

Cover: PUR

Non-slip foil 1101.6864 available



**4006.3100**  
**Prone positioning pad**

- For positioning the patient, especially during surgical procedures on the spine

**Technical information**

**Dimensions cut-out:**

Width chest: 250 mm

Width pelvis: 190 mm

Length: 580 mm

**Outer dimensions:**

Width x length x height:

480 x 1,014 x 140 mm

Material of pad: Special foam



**1000.68C0**  
**Pad**

- For positioning the patient, especially during surgical procedures on the spine

**Technical information**

Thorax pad width x height x length:  
500 x 160 x 250 mm

Pelvis side width x height x length:  
500 x 160 x 340 mm

Material of pads: SFC



# 09

Accessories for operating tables  
**Medical furniture  
for the operating room**

The Resist range of medical furniture consists of reliable and well proven accessories. Instrument tables, infusions stands, step stools and many more items are essential for the daily work of the OR team.

Important technical features are hygienic design, corrosion resistance, durability, tip-proof design, resistance to disinfectants and robustness. The dirt-repellent stainless-steel surfaces are designed to maximize hygiene.



**4403.9302  
Instrument stand**

- Instrument table for placing medical instruments during surgery
- Removable non-pivoting shelf
- Manual height adjustment

**Technical information**

Shelf dimensions width x length:  
600 x 400 mm

Height adjustment: 800 – 1,200 mm

Max. load: 30 kg

Material: CrNi steel

4 double swivel castors (Ø 75 mm),  
2 castors with brakes



**4404.32X3  
Instrument table**

- Hygienic accessory table with 2 removable shelves
- Easy to maneuver in the OR
- Resistant to disinfectants
- Finely polished and dirt-repellent surface

**Technical information**

Shelf dimensions width x length:  
625 x 425 mm

2 removable shelves

Max. load per shelf: 20 kg

4 double swivel castors,  
2 of which with brakes

**Available versions:**

- 4404.32A3, height 800 mm,  
distance between shelves: 500 mm
- 4404.32B3, height 900 mm,  
distance between shelves: 600 mm
- 4404.32C3, height 1,000 mm,  
distance between shelves: 700 mm



**4464.98A0  
Mayo instruments table**

- Instrument table designed to hold sterile goods containers, instrument trays, instruments, swabs and other small items required for the operation
- Deep-drawn seamless shelf
- Convenient height adjustment via foot pedal

**Technical information**

Hydraulic height adjustment:  
990 – 1,355 mm

Max. load: 30 kg

3 double swivel castors (Ø 75 mm)

**Available versions:**

- 4464.98A0, shelf dimension:  
600 x 400 mm
- 4464.98B0, shelf dimension:  
700 x 500 mm



**4464.9X00  
Instrument stand**

- Instrument table to hold containers for sterile goods, instrument trays, instruments, swabs and other small items required for the operation
- Deep-drawn seamless shelf
- Table top can be swivelled from +90 to -90°
- Table top fixation with a lever below the shelf
- Convenient height adjustment via foot pedal
- Low foot segment

**Technical information**

Hydraulic height adjustment:  
960 – 1,355 mm

Max. load: 30 kg

3 double swivel castors (Ø 50 mm)

**Available versions:**

- 4464.9500, shelf dimensions:  
600 x 400 mm
- 4464.9600, shelf dimensions:  
700 x 500 mm



**4405.32X3  
Instrument table**

- Hygienic accessory table with 2 removable shelves
- Easy to maneuver in the OR
- Resistant to disinfectants
- Finely polished and dirt-repellent surface

**Technical information**

Shelf dimension width x length:  
720 x 625 mm

2 removable shelves

Max. load per shelf: 20 kg

4 double swivel castors,  
2 of which with brakes

**Available versions:**

- 4405.32A3, height 800 mm,  
distance between shelves: 500 mm
- 4405.32B3, height 900 mm,  
distance between shelves: 600 mm
- 4405.32C3, height 1,000 mm,  
distance between shelves: 700 mm





**4406.32X3  
Instrument table**

- Hygienic accessory table with 2 removable shelves
- Easy to maneuver in the OR
- Resistant to disinfectants
- Finely polished and dirt-repellent surface

**Technical information**

Shelf dimensions width x length:  
940 x 625 mm

2 removable shelves

Max. load per shelf: 20 kg

4 double swivel castors,  
2 of which with brakes

**Available versions:**

- 4406.32A3, height 800 mm, distance between shelves 500 mm
- 4406.32B3, height 900 mm, distance between shelves 600 mm
- 4406.32C3, height 1,000 mm, distance between shelves 700 mm



**4809.9003  
Bowl stand**

- For collecting used consumables, for example medications, liquids, towels and similar products
- 2 removable bowls
- Handle for easy maneuvering

**Technical information**

Height: 825 mm

Base Ø: 635 mm

2 bowls (6 l each)

Max. load per bowl: 4 kg

Material: CrNi steel

5 double swivel castors (Ø 50 mm)



**4902.3503  
Disposal trolley**

- Mobile unit for collecting waste or fluids in the operating theatre
- Removable bucket

**Technical information**

Height to upper edge of bucket:  
465 mm

Kick-ring base: Ø 466 mm

Capacity of bucket: 15 liter

Max. load: 20 kg

Bucket: CrNi steel

4 double swivel castors

**Available versions:**

- 4901.3503  
trolley without push bar
- 4902.3503  
trolley with push bar,  
height: 800 mm



**4402.9002  
Hand and arm positioning table**

- For positioning the patient's hand and arm
- Table top pivotable ± 45°
- Table top can be tilted ± 29°
- Plate is radiolucent
- Can be fixed in a comfortable position for patient and surgeon

**Technical information**

Dimensions of table top  
width x length: 450 x 450 mm

Height adjustment: 650 – 950 mm

Max. load: 25 kg

4 castors (Ø 75 mm),  
all with brakes

**Only in combination with**

- SFC pad 4000.05A0

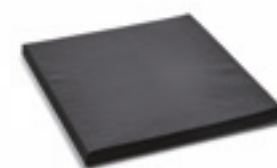

**4000.05A0  
Pad**

- SFC pad is used in combination with hand and arm posturing table 4402.9002
- Radiolucent

**Technical information**

Width x height x length:  
450 x 30 x 450 mm

Velcro® strap below the pad for  
attachment to hand and arm table



**4906.9003  
OR step stool**

- OR step stool for better access to the surgical field
- 1 step with slip-proof ridged tread

**Technical information**

Dimensions width x length:  
603 x 350 mm

Max. load: 125 kg

Material: CrNi steel

Step seamlessly welded

Electrostatically conductive  
rubber feet

**Available versions:**

- 4906.9003, height: 130 mm
- 4906.9103, height: 220 mm



**4907.9003  
OR step stool**

- OR step stool for better access to the surgical field
- 2 steps with slip-proof ridged tread

**Technical information**

Dimensions width x length:  
605 x 650 mm

Height: 220 / 440 mm

Max. load: 100 kg

Material: CrNi steel

Steps seamlessly welded

Electrostatically conductive  
rubber feet



**4805.91A3  
IV pole MRI**

- Infusion stand suitable for use in MRI areas up to 3 Tesla
- Minimum distance from MRI: 50 cm
- IV pole consisting of antimagnetic parts only
- 4 bottle hooks
- 1 drip glass
- Suitable for gravity infusions

**Technical information**

Height adjustment 1,300 – 2,090 mm

Max. load: 2 kg per bottle hook

Material: aluminum and plastic

Castors are antistatic

5 double swivel castors (Ø 50 mm)  
with brakes



**4805.91B3  
Infusion stand**

- IV pole suitable for support of infusion bags, bottles and 1 pump
- One-hand height adjustment is possible
- 4 bottle hooks
- 1 drip glass
- Suitable to support gravity infusions

**Technical information**

Height adjustment: 1,350 – 2,350 mm

Max. load: 2 kg per bottle hook

Material: CrNi steel

Castors antistatic

5 castors (Ø 80 mm) with brakes



**4001.60A0  
Clamp ring**

- Clamp ring for fixation of sterile covers in combination with a bowl and the heated bowl holder

**Technical information**

Diameter: 305 mm

Height: 70 mm

Material: CrNi steel

Mechanical cleaning possible

**Recommended combination with**

- heated bowl holder 4904.95/96A0
- bowl 4001.59A0



**4904.95A0  
Heated bowl holder**

- Warming of physiological saline solutions
- Dampening or warming compresses and towels
- Temperature range 35 – 60 °C set by button
- Temperature monitoring on LED display
- Safety thermostat

**Technical information**

Height adjustment: 1,050 – 1,350 mm

Overall width: 650 mm

Cable length: 5,700 mm

Max. load: 6 kg

Material: CrNi steel

Teflon-coated heating plate

5 double swivel castors (Ø 75 mm),  
3 of which electrically conductive,  
2 of which with brakes

**Recommended combination with**

- bowl 4001.59A0
- clamp ring 4001.60A0

**Variant:**

- 4904.96A0 with mains plug for Switzerland



**4001.59A0  
Bowl**

- 5 liter bowl with interior scale for use with the heated bowl holder
- Can be sterilized

**Technical information**

Ø 320 mm

Height: 120 mm

Material: CrNi steel

Mechanical cleaning possible

**Recommended combination with**

- heated bowl holder 4904.95/96A0
- clamp ring 4001.60A0



**4602.3402  
OR swivel stool**

- Mobile swivel stool for flexible use in the operating theatre
- Round padded seat
- 5 double castors for stability

**Technical information**

Height adjustment manual:  
460 – 670 mm

Padded seat: Ø 330 mm

Pad thickness: 70 mm

Max. load: 200 kg

Electrically conductive

5 double swivel castors (Ø 50 mm),  
3 of which with brakes



**4632.01A0**  
**OR swivel stool pneumatic**

- Mobile swivel stool for flexible use in the operating theatre
- Round padded seat
- Covered castors
- Central brake system
- Foot pedal for convenient height-adjustment

**Technical information**

Pneumatic height-adjustment:  
570 – 740 mm

Padded seat: Ø 350 mm, black

Pad thickness: 100 mm

Max. load: 200 kg

Not electrically conductive

5 double castors (Ø 50 mm)

**Available versions:**

- 4632.01A0 without back rest
- 4632.01E0 with padded back rest



**4634.01A0**  
**OR swivel stool hydraulic**

- Mobile swivel stool for flexible use in the operating theatre
- Round padded seat
- Covered castors
- Central brake system
- Foot pedal for convenient height-adjustment

**Technical information**

Hydraulic height-adjustment:  
600 – 840 mm

Padded seat: Ø 350 mm, black

Pad thickness: 100 mm

Max. load: 200 kg

5 double castors (Ø 50 mm)

Electrically conductive

**Available versions:**

- 4634.01A0 without back rest
- 4634.01C0 with padded back rest



# 10 Overview

## Accessories matrix and index



**The most important information at a glance: Use the accessories matrix to quickly and easily find out which accessory can be used with any given OR table.**

The accessories are sorted by article number, and symbols are used to identify the most important information. Firstly, the OR tables that the accessory can be used with and, secondly, what type of mounting point it has. You can also see what page the accessory is on.

If you do not know the article number, the index will help. It lists all the accessories in the catalog alphabetically. At the end of the chapter there is a page for making notes and an order form.



# Accessories matrix and index

for easy orientation

Explanation of the accessory matrix

	Page	Maquet Magnus 1180.10A0	Maquet Magnus 1180.16A1/A2/A3/A5/A6	Maquet Otesus 1160.10A0/D0	Maquet Otesus 1160.30A0/D0	Alphamaquet 1150.16B0	Alphamaquet 1150.20B0/D0	Alphamaquet 1150.30B0/D0	Alphamaxx 1133.22B4/B5	Maquet Meera 7200.01B0/B2	Maquet Meera ST 7100.01B0/B2	Maquet Meera CL 7000.02B0	Maquet Lyra 1118.10B0/K0	Alphaclassic Pro 1118.06B0/K0	Betaclassic 1118.01B0/K0	Maquet Yuno II 1433.02B0	Betamaquet 1140.14D0
0802.0783 Wire basket	28	●	●	●	●	●	●	●	●	●	●	●	●	●	●	●	●
1000.24A0 Padded roll for countertraction post	123	□	□	□	□	□	□	□	□	□	□	□	□	□	□	□	□

Article number      Article name      Combination option      Name of OR table

- ▲ Positioning aid
- Accessory trolley
- = Medical furniture
- Can be fitted to OR table mounting point
- May only be used on the OR table mounting point in conjunction with other accessories
- ◆ Accessories for side rails
- ◇ Side rail accessories, only suitable for use in combination with other accessories

	Page	Maquet Magnus 1180.10A0	Maquet Magnus 1180.16A1/A2/A3/A5/A6	Maquet Otesus 1160.10A0/D0	Maquet Otesus 1160.30A0/D0	Alphamaquet 1150.16B0	Alphamaquet 1150.20B0/D0*	Alphamaquet 1150.30B0/D0*	Alphamaxx 1133.22B4/B5	Maquet Meera 7200.01B0/B2	Maquet Meera ST 7100.01B0/B2	Maquet Meera CL 7000.02B0	Maquet Lyra 1118.10B0/K0	Alphaclassic Pro 1118.06B0/K0	Betaclassic 1118.01B0/K0	Maquet Yuno II 1433.02B0	Betamaquet 1140.14D0*
0802.0783 Wire basket	28	●	●	●	●	●	●	●	●	●	●	●	●	●	●	●	●
1000.24A0 Padded roll for countertraction post	123	□	□	□	□	□	□	□	□	□	□	□	□	□	□	□	□
1000.5600 Pad	122	▲	▲	▲	▲	▲	▲	▲	▲	▲	▲	▲	▲	▲	▲	▲	▲
1000.5700 Head ring	114	▲	▲	▲	▲	▲	▲	▲	▲	▲	▲	▲	▲	▲	▲	▲	▲
1000.68C0 Pad	122	▲	▲	▲	▲	▲	▲	▲	▲	▲	▲	▲	▲	▲	▲	▲	▲
1000.6900 Plexus cushion	121	▲	▲	▲	▲	▲	▲	▲	▲	▲	▲	▲	▲	▲	▲	▲	▲
1000.77A0 Tunnel cushion	121	▲	▲	▲	▲	▲	▲	▲	▲	▲	▲	▲	▲	▲	▲	▲	▲
1000.78A0 Vacuum mattress	123	▲	▲	▲	▲	▲	▲	▲	▲	▲	▲	▲	▲	▲	▲	▲	▲
1001.40A0 Arm protector**	45	■	■	■	■	■	■	■	■	■	■	■	■	■	■	■	■
1001.42A0 Arm support**	44	□	■	□	□	■	□	□	□	□	□	□	□	□	□	□	□
1001.44E0 Arm support	42	◆	◆	◆	◆	◆	◆	◆	◆	◆	◆	◆	◆	◆	◆	◆	◆
1001.44F0 Arm support	42	◆	◆	◆	◆	◆	◆	◆	◆	◆	◆	◆	◆	◆	◆	◆	◆
1001.44C0 Arm positioning device PUR*	42	◆	◆	◆	◆	◆	◆	◆	◆	◆	◆	◆	◆	◆	◆	◆	◆
1001.44D0 Arm positioning device PUR	42	◆	◆	◆	◆	◆	◆	◆	◆	◆	◆	◆	◆	◆	◆	◆	◆
1001.45C0 Upper arm posturing plate	91	◆	◆	◆	◆	◆	◆	◆	◆	◆	◆	◆	◆	◆	◆	◆	◆
1001.4600 Arm restraint cuff	43	◇	◇	◇	◇	◇	◇	◇	◇	◇	◇	◇	◇	◇	◇	◇	◇
1001.4700 Leg restraint cuff	70	▲	▲	▲	▲	▲	▲	▲	▲	▲	▲	▲	▲	▲	▲	▲	▲
1001.48A0 Weinberger arm restraint cuff	89	□	□	□	□	□	□	□	□	□	□	□	□	□	□	□	□
1001.53A0 Heavy duty leg strap, pair	68	◆	◆	◆	◆	◆	◆	◆	◆	◆	◆	◆	◆	◆	◆	◆	◆
1001.54A0 Side rail extension	25	◆	◆	◆	◆	◆	◆	◆	◆	◆	◆	◆	◆	◆	◆	◆	◆
1001.56A0 Body strap	26	◆	◆	◆	◆	◆	◆	◆	◆	◆	◆	◆	◆	◆	◆	◆	◆
1001.56B0 Body strap	26	◆	◆	◆	◆	◆	◆	◆	◆	◆	◆	◆	◆	◆	◆	◆	◆
1001.57A0 Leg strap	69	▲	▲	▲	▲	▲	▲	▲	▲	▲	▲	▲	▲	▲	▲	▲	▲
1001.58A0 Body strap	27	▲	▲	▲	▲	▲	▲	▲	▲	▲	▲	▲	▲	▲	▲	▲	▲
1001.59A0 Body strap	27	◆	◆	◆	◆	◆	◆	◆	◆	◆	◆	◆	◆	◆	◆	◆	◆
1001.59B0 Body strap	27	◆	◆	◆	◆	◆	◆	◆	◆	◆	◆	◆	◆	◆	◆	◆	◆
1001.6000 Arm support	42	◆	◆	◆	◆	◆	◆	◆	◆	◆	◆	◆	◆	◆	◆	◆	◆
1001.63A0 Multi-purpose plate for arm surgery	44	□	◆	□	□	◆	□	□	□	□	□	□	□	□	□	□	□
1001.64B0 Adapter for CF table top	44	□	■	□	□	□	□	□	□	□	□	□	□	□	□	□	□
1001.64C0 Adapter for CF table top	44	□	□	□	■	□	□	□	□	□	□	□	□	□	□	□	□
1001.65A0 Leg holder	60	◇	◇	◇	◇	◇	◇	◇	◇	◇	◇	◇	◇	◇	◇	◇	◇
1001.66A0 Leg support	69	◇	◇	◇	◇	◇	◇	◇	◇	◇	◇	◇	◇	◇	◇	◇	◇

\* scheduled for phase out 31.12.20

\*\* suitable 1160.10/30 with SFC

		Page	Maquet Magnus 1180.10A0	Maquet Magnus 1180.16A1/A2/A3/A5/A6	Maquet Otesus 1160.10A0/D0	Maquet Otesus 1160.30A0/D0	Alphamaquet 1150.16B0	Alphamaquet 1150.20B0/D0*	Alphamaquet 1150.30B0/D0*	Alphamaxx 1133.22B4/B5	Maquet Meera 7200.01B0/B2	Maquet Meera ST 7100.01B0/B2	Maquet Meera CL 7000.02B0	Maquet Lyra 1118.10B0/K0	Alphaclassic Pro 1118.06B0/K0	Betaclassic 1118.01B0/K0	Maquet Yuno II 1433.02B0	Betamaquet 1140.14D0*
1001.73A0	Leg holder	60	◇	◇	◇	◇	◇	◇	◇	◇	◇	◇	◇	◇	◇	◇	◇	◇
1001.75A0	Table width extension, long	23	◆	◆	◆	◆	◆	◆	◆	◆	◆	◆	◆	◆	◆	◆	◆	◆
1001.76A0	Table width extension, short	23	◆	◆	◆	◆	◆	◆	◆	◆	◆	◆	◆	◆	◆	◆	◆	◆
1001.86B0	Foot plate	68	◆	◆	◆	◆	◆	◆	◆	◆	◆	◆	◆	◆	◆	◆	◆	◆
1001.8700	Foot plate, adult	88	□	□	□	□	□	□	□	□	□	□	□	□	□	□	□	□
1001.8800	Traction boot, adult	89	□	□	□	□	□	□	□	□	□	□	□	□	□	□	□	□
1001.9000	Foot plate, child	89	□	□	□	□	□	□	□	□	□	□	□	□	□	□	□	□
1001.9100	Traction boot, child	88	□	□	□	□	□	□	□	□	□	□	□	□	□	□	□	□
1001.92C0	Armpit support	90	◆	◆	◆	◆	◆	◆	◆	◆	◆	◆	◆	◆	◆	◆	◆	◆
1001.94A0	Leg rest	122	◐	◐	◐	◐	◐	◐	◐	◐	◐	◐	◐	◐	◐	◐	◐	◐
1001.97A0	Foot plate	89	□	□	□	□	□	□	□	□	□	□	□	□	□	□	□	□
1002.03A0	Horseshoe head rest	102	□	■	□	□	□	□	□	□	□	□	□	□	□	□	□	□
1002.04B0	Horseshoe head rest	103	□	□	□	■	□	□	□	□	□	□	□	□	□	□	□	□
1002.07A0	Head rest adapter	33	□	□	□	□	□	□	□	□	□	□	□	□	□	□	□	□
1002.0800	Connection bracket	32	□	□	□	□	□	□	□	□	□	□	□	□	□	□	□	■
1002.09C0	Shoulder support	22	◆	◆	◆	◆	◆	◆	◆	◆	◆	◆	◆	◆	◆	◆	◆	◆
1002.10A0	Adjustable head rest adapter	34	□	□	□	□	□	□	□	□	□	□	□	□	□	□	□	□
1002.11A0	Back / buttocks support	20	◇	◇	◇	◇	◇	◇	◇	◇	◇	◇	◇	◇	◇	◇	◇	◇
1002.11B0	Pubis / sternum support	20	◇	◇	◇	◇	◇	◇	◇	◇	◇	◇	◇	◇	◇	◇	◇	◇
1002.11C0	Lateral support	20	◇	◇	◇	◇	◇	◇	◇	◇	◇	◇	◇	◇	◇	◇	◇	◇
1002.11D0	Supporting roll	21	◇	◇	◇	◇	◇	◇	◇	◇	◇	◇	◇	◇	◇	◇	◇	◇
1002.11E0	Buttocks support	21	◇	◇	◇	◇	◇	◇	◇	◇	◇	◇	◇	◇	◇	◇	◇	◇
1002.15A0	Head support for shoulder operations	39	◇	◇	◇	◇	◇	◇	◇	◇	◇	◇	◇	◇	◇	◇	◇	◇
1002.17A0	Double lateral support	22	◆	◆	◆	◆	◆	◆	◆	◆	◆	◆	◆	◆	◆	◆	◆	◆
1002.18A0	Support bar	27	□	□	□	□	□	□	□	□	□	□	□	□	□	□	□	□
1002.19C0	Fixture for body supports	20	◆	◆	◆	◆	◆	◆	◆	◆	◆	◆	◆	◆	◆	◆	◆	◆
1002.2000	Thigh holder	69	◇	◇	◇	◇	◇	◇	◇	◇	◇	◇	◇	◇	◇	◇	◇	◇
1002.21C0	Lateral support	21	◆	◆	◆	◆	◆	◆	◆	◆	◆	◆	◆	◆	◆	◆	◆	◆
1002.2300	Leg holder	60	◇	◇	◇	◇	◇	◇	◇	◇	◇	◇	◇	◇	◇	◇	◇	◇
1002.24C0	Arm restraint cuff	45	◆	◆	◆	◆	◆	◆	◆	◆	◆	◆	◆	◆	◆	◆	◆	◆
1002.25A0	Arm protector	45	◆	◆	◆	◆	◆	◆	◆	◆	◆	◆	◆	◆	◆	◆	◆	◆
1002.30A0	Trimano Fortis	43	◆	◆	◆	◆	◆	◆	◆	◆	◆	◆	◆	◆	◆	◆	◆	◆

\* scheduled for phase out 31.12.20

		Page	Maquet Magnus 1180.10A0	Maquet Magnus 1180.16A1/A2/A3/A5/A6	Maquet Otesus 1160.10A0/D0	Maquet Otesus 1160.30A0/D0	Alphamaquet 1150.16B0	Alphamaquet 1150.20B0/D0*	Alphamaquet 1150.30B0/D0*	Alphamaxx 1133.22B4/B5	Maquet Meera 7200.01B0/B2	Maquet Meera ST 7100.01B0/B2	Maquet Meera CL 7000.02B0	Maquet Lyra 1118.10B0/K0	Alphaclassic Pro 1118.06B0/K0	Betaclassic 1118.01B0/K0	Maquet Yuno II 1433.02B0	Betamaquet 1140.14D0*
1002.31A0	Adapter Trimano Fortis	91	◇	◇	◇	◇	◇	◇	◇	◇	◇	◇	◇	◇	◇	◇	◇	◇
1002.32A0	Arm support	43	◇	◇	◇	◇	◇	◇	◇	◇	◇	◇	◇	◇	◇	◇	◇	◇
1002.36A0	Lateral support	22	◆	◆	◆	◆	◆	◆	◆	◆	◆	◆	◆	◆	◆	◆	◆	◆
1002.40A0	Pin-joint arm for body supports	19	◇	◇	◇	◇	◇	◇	◇	◇	◇	◇	◇	◇	◇	◇	◇	◇
1002.42A0	Trimano Adapter	91	◇	◇	◇	◇	◇	◇	◇	◇	◇	◇	◇	◇	◇	◇	◇	◇
1002.43A0	Arm rest for lateral position	92	◇	◇	◇	◇	◇	◇	◇	◇	◇	◇	◇	◇	◇	◇	◇	◇
1002.43B0	Arm rest for beach chair position	91	◇	◇	◇	◇	◇	◇	◇	◇	◇	◇	◇	◇	◇	◇	◇	◇
1002.45A0	Trimano elbow countertraction post	92	◇	◇	◇	◇	◇	◇	◇	◇	◇	◇	◇	◇	◇	◇	◇	◇
1002.48A0	Trimano finger fixation	92	◇	◇	◇	◇	◇	◇	◇	◇	◇	◇	◇	◇	◇	◇	◇	◇
1002.49A0	Arm rest	43	◇	◇	◇	◇	◇	◇	◇	◇	◇	◇	◇	◇	◇	◇	◇	◇
1002.52A0	Disposable arm rest	92	◇	◇	◇	◇	◇	◇	◇	◇	◇	◇	◇	◇	◇	◇	◇	◇
1002.54A0	Anesthesia frame	16	◇	◇	◇	◇	◇	◇	◇	◇	◇	◇	◇	◇	◇	◇	◇	◇
1002.55A0	Tube holder	17	◇	◇	◇	◇	◇	◇	◇	◇	◇	◇	◇	◇	◇	◇	◇	◇
1002.57A0	Anesthesia screen	17	◇	◇	◇	◇	◇	◇	◇	◇	◇	◇	◇	◇	◇	◇	◇	◇
1002.5800	Connector	33	□	□	□	□	□	□	□	□	□	□	□	□	□	□	□	□
1002.59A0	Anesthesia screen extension	17	◇	◇	◇	◇	◇	◇	◇	◇	◇	◇	◇	◇	◇	◇	◇	◇
1002.65A0	Fixture	34	□	□	□	□	□	□	□	□	□	□	□	□	□	□	□	□
1002.66A0	Horseshoe head rest with one-handed adjustment	35	□	□	□	□	□	□	□	□	□	□	□	□	□	□	□	□
1002.72A0	Horseshoe head rest – two-section	34	□	□	□	□	□	□	□	□	□	□	□	□	□	□	□	□
1002.73A0	Flat head rest	34	□	□	□	□	□	□	□	□	□	□	□	□	□	□	□	□
1002.81D0	Head rest	35	□	□	□	□	□	□	□	□	□	□	□	□	□	□	□	□
1002.82A0	Rigid head rest	103	□	■	□	□	□	□	□	□	□	□	□	□	□	□	□	□
1002.83A0	Head rest that can be angled	102	□	■	□	□	□	□	□	□	□	□	□	□	□	□	□	□
1002.86B0	Head rest	35	□	□	□	□	□	□	□	□	□	□	□	□	□	□	□	□
1002.86C0	Head rest	35	□	□	□	□	□	□	□	□	□	□	□	□	□	□	□	□
1002.93A0	X-ray cassette slide	23	■	■	■	■	■	■	■	■	■	■	■	■	■	■	■	■
1002.94A0	X-ray cassette holder	23	◆	◆	◆	◆	◆	◆	◆	◆	◆	◆	◆	◆	◆	◆	◆	◆
1002.97A0	Body support	21	◇	◇	◇	◇	◇	◇	◇	◇	◇	◇	◇	◇	◇	◇	◇	◇
1002.98A0	Instrument table	18	□	■	■	■	■	■	■	■	■	■	■	■	■	■	■	■
1003.1000	Rectal support	108	◇	◇	◇	◇	◇	◇	◇	◇	◇	◇	◇	◇	◇	◇	◇	◇
1003.22C0	Standard clamp	16	◆	◆	◆	◆	◆	◆	◆	◆	◆	◆	◆	◆	◆	◆	◆	◆
1003.23C0	Radial setting clamp	16	◆	◆	◆	◆	◆	◆	◆	◆	◆	◆	◆	◆	◆	◆	◆	◆

\* scheduled for phase out 31.12.20

		Page	Maquet Magnus 1180.10A0	Maquet Magnus 1180.16A1/A2/A3/A5/A6	Maquet Otesus 1160.10A0/D0	Maquet Otesus 1160.30A0/D0	Alphamaquet 1150.16B0	Alphamaquet 1150.20B0/D0*	Alphamaquet 1150.30B0/D0*	Alphamaxx 1133.22B4/B5	Maquet Meera 7200.01B0/B2	Maquet Meera ST 7100.01B0/B2	Maquet Meera CL 7000.02B0	Maquet Lyra 1118.10B0/K0	Alphaclassic Pro 1118.06B0/K0	Betaclassic 1118.01B0/K0	Maquet Yuno II 1433.02B0	Betamaquet 1140.14D0*
1003.2500	Push bars	24	◆	◆	◆	◆	◆	◆	◆	◆	◆	◆	◆	◆	◆	◆	◆	◆
1003.32C0	Mayo instrument stand	18	◆	◇	◆	◆	◇	◆	◆	◆	◆	◆	◆	◆	◆	◆	◆	◆
1003.3300	Knee support	68			◆	◆		◆	◆	◆	◆	◆	◆	◆	◆	◆	◆	
1003.34A0	Rotating and tilting clamp	83	□		□	□		□	□	□	□	□	□	□	□	□	□	
1003.35A0	Traction stirrup clamp with rotation	83	□		□	□		□	□	□	□	□	□	□	□	□	□	
1003.3600	Pelvis plaster cast device	87	□					■									□	
1003.3700	Screw tension device	83	□		□	□		□	□	□	□	□	□	□	□	□	□	
1003.44A0	Soiled instrument bowl	19			■	■			■	■	■	■	■	■	■	■	■	
1003.45D0	TUR rinsing set	19	□		□	□			□	□	□	□	□	□	□	□	□	
1003.46A0	Trolley	19	●	●	●	●		●	●	●	●	●	●	●	●	●	●	
1003.48A0	Accessory trolley	28	●	●	●	●	●	●	●	●	●	●	●	●	●	●	●	●
1003.49B0	Foot plate mount	84	□		□	□		□	□	□	□	□	□	□	□	□	□	
1003.50C0	Countertraction post for tibia and fibula	81	□		□	□		■	□	□	□	□	□	□	□	□	□	
1003.5100	Guiding bar	82	□		□	□		□	□	□	□	□	□	□	□	□	□	
1003.5200	Extension plate	80	□		□	□		■	□								□	
1003.54A0	Bar extension	84	□		□	□		□	□	□	□	□	□	□	□	□	□	
1003.55A0	Traction bar, carbon-fiber version	79			□	□		■	□	□	□	□	□	□	□	□	□	
1003.57B0	Seat plate extension, carbon fiber	81	□		□	□		■	□	□	□	□	□	□	□	□	□	
1003.58B0	Sliding clamp	79	□		□	□		□	□	□	□	□	□	□	□	□	□	
1003.59V0	Telescopic bar	85	□		□	□		□	□	□	□	□	□	□	□	□	□	□
1003.60D0	Clip-on device for minimally invasive surgery	74	□		□	□		■	□	□	□	□	□	□	□	□	□	
1003.61A0	Radial setting clamp	16	◆	◇	◆	◆	◇	◆	◆	◆	◆	◆	◆	◆	◆	◆	◆	◆
1003.66A0	Traction set	74								■	■	■		■				
1003.7400	Pad	120	▲	▲	▲	▲	▲	▲	▲	▲	▲	▲	▲	▲	▲	▲	▲	▲
1003.75A0	Traction boot	87	□		□	□		□	□	□	□	□	□	□	□	□	□	
1003.76A0	Disposable inlay and mounting brackets	87	□		□	□		□	□	□	□	□	□	□	□	□	□	
1003.77A0	Reusable inlay	88	□		□	□		□	□	□	□	□	□	□	□	□	□	
1003.78A0	Disposable mounting brackets	88	□		□	□		□	□	□	□	□	□	□	□	□	□	
1003.86A0	Accessory trolley for carbon-fiber insertable plates	49			●	●				●	●	●	●	●	●	●	●	
1003.87A0	Accessory stand for carbon-fiber back plate	50			●	●			●	●	●	●	●	●	●	●	●	
1004.15A0	Lateral protection	17	◆		◆	◆		◆	◆	◆	◆	◆	◆	◆	◆	◆	◆	◆
1004.23C0	Elbow support	90	◆		◆	◆		◆	◆	◆	◆	◆	◆	◆	◆	◆	◆	◆

\* scheduled for phase out 31.12.20

		Page	Maquet Magnus 1180.10A0	Maquet Magnus 1180.16A1/A2/A3/A5/A6	Maquet Otesus 1160.10A0/D0	Maquet Otesus 1160.30A0/D0	Alphamaquet 1150.16B0	Alphamaquet 1150.20B0/D0*	Alphamaquet 1150.30B0/D0*	Alphamaxx 1133.22B4/B5	Maquet Meera 7200.01B0/B2	Maquet Meera ST 7100.01B0/B2	Maquet Meera CL 7000.02B0	Maquet Lyra 1118.10B0/K0	Alphaclassic Pro 1118.06B0/K0	Betaclassic 1118.01B0/K0	Maquet Yuno II 1433.02B0	Betamaquet 1140.14D0*
1004.42B0	Joint-supporting arm	83	□		□	□		□	□	□	□	□	□	□	□	□	□	□
1004.75A0	Wrist support	108	□		□	□		□	□	□	□	□	□	□	□	□	□	□
1004.8000	Humerus counter traction post	90	◆		◆	◆		◆	◆	◆	◆	◆	◆	◆	◆	◆	◆	◆
1004.84A0	Knee positioning device	95	◆		◆	◆		◆	◆	◆	◆	◆	◆	◆	◆	◆	◆	◆
1004.84B0	Knee positioning device	95	◆		◆	◆		◆	◆	◆	◆	◆	◆	◆	◆	◆	◆	◆
1004.85B0	Countertraction post for femur	80	□		□	□		■	□	□	□	□	□	□	□	□	□	
1004.86B0	Universal support	85	□		□	□		□	□	□	□	□	□	□	□	□	□	
1004.8700	Leg plate clamp	82	□		□	□		□	□	□	□	□	□	□	□	□	□	
1004.8800	Side rail clamp	86	□		□	□		□	□	□	□	□	□	□	□	□	□	
1004.89B0	Perineal support	81	□		□	□		■	□	□	□	□	□	□	□	□	□	
1004.90B0	Countertraction post	80	□		□	□		□	□	□	□	□	□	□	□	□	□	
1004.90C0	Countertraction post*	80						■									□	
1004.91A0	Side rail extension	25	◆		◆	◆		◆	◆	◆	◆	◆	◆	◆	◆	◆	◆	◆
1004.91B0	Side rail extension	26	◆		◆	◆		◆	◆	◆	◆	◆	◆	◆	◆	◆	◆	◆
1004.93B0	Condyle fixation	82	□		□	□		□	□	□	□	□	□	□	□	□	□	
1004.9800	Humerus positioning device	90	◆		◆	◆		◆	◆	◆	◆	◆	◆	◆	◆	◆	◆	◆
1005.01B0	Knee crutches	64	□		□	□		□	□	□	□	□	□	□	□	□	□	
1005.04A0	Calf crutches	64	□		□	□		□	□	□	□	□	□	□	□	□	□	
1005.05A0	Leg holder pediatric	61	◇		◇	◇		◇	◇	◇	◇	◇	◇	◇	◇	◇	◇	◇
1005.06A0	Leg holder	61	◇		◇	◇		◇	◇	◇	◇	◇	◇	◇	◇	◇	◇	◇
1005.06B0	Leg holder	60	◇		◇	◇		◇	◇	◇	◇	◇	◇	◇	◇	◇	◇	◇
1005.22A0	Extension rail	26						◇										
1005.2300	Cross-bar attachment	99	◇		◇	◇		◇	◇	◇	◇	◇	◇	◇	◇	◇	◇	◇
1005.40A0	Locking device for side rails	25	◆		◆	◆		◆	◆	◆	◆	◆	◆	◆	◆	◆	◆	◆
1005.48B0	Skull clamp holder	100	□	■	□	□		□	□	□	□	□	□	□	□	□	□	
1005.49B0	Skull clamp radiolucent	100	□	□	□	□		□	□	□	□	□	□	□	□	□	□	
1005.50A0	Adjustable base unit	98	□		□	□		□	□	□	□	□	□	□	□	□	□	
1005.51A0	Swivel adaptor, aluminum	98	□		□	□		□	□	□	□	□	□	□	□	□	□	
1005.52C0	Skull clamp, aluminum	98	□		□	□		□	□	□	□	□	□	□	□	□	□	
1005.53A0	Reusable pins for children	98	□	□	□	□		□	□	□	□	□	□	□	□	□	□	
1005.53B0	Reusable pins for adults	98	□	□	□	□		□	□	□	□	□	□	□	□	□	□	
1005.56A0	Swivel horseshoe head rest, adult	99	□		□	□		□	□	□	□	□	□	□	□	□	□	

\* scheduled for phase out 31.12.20

		Page	Maquet Magnus 1180.10A0	Maquet Magnus 1180.16A1/A2/A3/A5/A6	Maquet Otesus 1160.10A0/D0	Maquet Otesus 1160.30A0/D0	Alphamaquet 1150.16B0	Alphamaquet 1150.20B0/D0*	Alphamaquet 1150.30B0/D0*	Alphamaxx 1133.22B4/B5	Maquet Meera 7200.01B0/B2	Maquet Meera ST 7100.01B0/B2	Maquet Meera CL 7000.02B0	Maquet Lyra 1118.10B0/K0	Alphaclassic Pro 1118.06B0/K0	Betaclassic 1118.01B0/K0	Maquet Yuno II 1433.02B0	Betamaquet 1140.14D0*
1005.5800	Support arm*	33	□	□	□	□	□	□	□	□	□	□	□	□	□	□	□	□
1005.63A0	Doro® transitional member radiolucent, long	101	□	□	□	□	□	□	□	□	□	□	□	□	□	□	□	□
1005.63B0	Doro® transitional member radiolucent, short	101	□	□	□	□	□	□	□	□	□	□	□	□	□	□	□	□
1005.64A0	Doro® interface skull clamp radiolucent	101	□	□	□	□	□	□	□	□	□	□	□	□	□	□	□	□
1005.67A0	Doro® sterile disposable skull pins, adult	99	□	□	□	□	□	□	□	□	□	□	□	□	□	□	□	□
1005.68A0	Leg holder bariatric	61	◆	◆	◆	◆	◆	◆	◆	◆	◆	◆	◆	◆	◆	◆	◆	◆
1005.71A0	Doro® table adaptor Maquet, radiolucent	100	□	□	□	■	□	□	□	□	□	□	□	□	□	□	□	□
1005.72A0	Intermediate adaptor Doro®	101	□	□	□	□	□	□	□	□	□	□	□	□	□	□	□	□
1005.78C0	Pediatric operating table top	57							■	■	■	■	■	■	■	■		
1007.04BC	Kneeling frame	106		■	■				■	■	■	■	■	■				
1007.04D0	Kneeling frame	106	□															
1007.05A0	Sitting bracket with pelvis support	107	◇	◇	◇			◇	◇	◇	◇	◇	◇	◇	◇	◇	◇	◇
1007.06A0	Accessory trolley	28	●															
1007.07A0	Trolley	106		●	●		●	●	●	●	●	●	●	●	●	●	●	●
1007.07D0	Trolley	106	●												●			
1007.12A0	Guiding roller for head-side traction	99	□	□	□		□	□	□	□	□	□	□	□	□	□	□	□
1007.15A0	Accessory trolley*	86		●	●		●	●	●	●	●	●	●	●	●	●	●	●
1007.16A0	Head rest adapter	33	□	□	□		□	□	□	□	□	□	□	□	□	□	□	□
1007.18B0	Back plate for shoulder operations	93		■	■				■	■	■	■	■	■	■	■	■	■
1007.19BC	Back plate for shoulder operations	94						■										
1007.20A0	Trolley	95		●	●		●	●	●	●	●	●	●	●	●	●	●	●
1007.21B0	Back plate for shoulder operations	94		■	■				■	■	■	■	■	■	■	■	■	■
1007.24A1	Universal frame for patient positioning	104	□	□	□			□	□	□	□	□	□	□	□	□	□	□
1007.25A0	Side rail clamp	105	□	□	□			□	□	□	□	□	□	□	□	□	□	□
1007.26A0	Short support plate	104	□	□	□			□	□	□	□	□	□	□	□	□	□	□
1007.26B0	Long support plate	105	□	□	□			□	□	□	□	□	□	□	□	□	□	□
1007.27A0	Adapter for universal frame for Magnus	104	□															
1007.28B0	Adjustable positioning elements	105	□	□	□			□	□	□	□	□	□	□	□	□	□	□
1007.30A0	Adapter for radiolucent spine surgery frame	105	□	□	□			□	□	□	□	□	□	□	□	□	□	□
1007.31A0	Radiolucent spine surgery frame	106	□	□	□			□	□	□	□	□	□	□	□	□	□	□
1007.40A0	Traction bar with ball joint	78															■	
1007.41A0	Traction bar	78															■	

\* scheduled for phase out 31.12.20

		Page	Maquet Magnus 1180.10A0	Maquet Magnus 1180.16A1/A2/A3/A5/A6	Maquet Otesus 1160.10A0/D0	Maquet Otesus 1160.30A0/D0	Alphamaquet 1150.16B0	Alphamaquet 1150.20B0/D0*	Alphamaquet 1150.30B0/D0*	Alphamaxx 1133.22B4/B5	Maquet Meera 7200.01B0/B2	Maquet Meera ST 7100.01B0/B2	Maquet Meera CL 7000.02B0	Maquet Lyra 1118.10B0/K0	Alphaclassic Pro 1118.06B0/K0	Betaclassic 1118.01B0/K0	Maquet Yuno II 1433.02B0	Betamaquet 1140.14D0*	
1007.42AC	Pair of leg plates	65																■	
1007.43A0	Screw tension device	84	□		□	□		□	□	□	□	□	□	□	□	□	□	□	
1007.44A0	Sliding clamp with side rail	78																□	
1007.45A0	Support plate	86																□	
1007.46A0	Trolley for traction bar	78																●	
1007.47A0	Accessory trolley	79																●	
1007.48A0	Frame for sterile drape	86	◆	◆	◆		◆	◆	◆	◆	◆	◆	◆	◆	◆	◆	◆	◆	◆
1007.49A0	Extension frame	87	□		□	□		□	□	□	□	□	□	□	□	□	□	□	
1007.50AC	Adapter clamp	80																□	
1007.51A0	Vertical adjustment, long	85																□	
1007.51B0	Vertical adjustment, short	84	□		□	□		□	□	□	□	□	□	□	□	□	□	□	
1007.52A0	Bar extension	85																■	
1007.53A0	Kneeling frame	107			■	■			■	■	■	■	■	■	■	■	■	■	■
1007.54A0	Trolley	107			●	●			●	●	●	●	●	●	●	●	●	●	●
1009.01C0	Infusion stand	18	◆	◇	◆	◆	◆	◇	◇	◇	◇	◇	◇	◇	◇	◇	◇	◇	◆
1009.02C0	Meniscus positioning device	95	◇		◇	◇		◇	◇	◇	◇	◇	◇	◇	◇	◇	◇	◇	◇
1009.69A0	Sensor Drive	24							◆	◆								◆	
1101.6485	Leg strap	69	◆		◆	◆			◆	◆	◆	◆	◆	◆	◆	◆	◆	◆	◆
1101.6917	Radiation protection	24	◆	◆	◆	◆	◆	◆	◆	◆	◆	◆	◆	◆	◆	◆	◆	◆	◆
1118.50B0	Pair of leg plates	65			■	■			■	■	■	■	■	■	■	■	■	■	■
1118.60B0	Pair of leg plates	64												■	■				
1130.53B0	Head rest SFC	36			□	□		□	□	□	□	□	□	□	□	□	□	□	□
1130.53D0	Head rest PUR	36			□	□		□	□	□	□	□	□	□	□	□	□	□	□
1130.54B0	Connection bracket	32			□	□		□	□	□	□	□	□	□	□	□	□	□	□
1130.55B0	Seat plate extension	57														■	■		
1130.56A0	Rectal positioning device	68			■	■		■	■	■	■	■	■	■	■	■	■	■	■
1130.6200	Connection bracket	32			□	□		□	□	□	□	□	□	□	□	□	□	□	□
1130.64A0	Head rest*	36			□	□		□	□	□	□	□	□	□	□	□	□	□	□
1130.64C0	Head rest	36			□	□		□	□	□	□	□	□	□	□	□	□	□	□
1130.64D0	Head rest*	36			□	□		□	□	□	□	□	□	□	□	□	□	□	□
1130.64G0	Head rest	36			□	□		□	□	□	□	□	□	□	□	□	□	□	□
1130.65A0	Transfer board	61			■	■		■	■	■	■	■	■	■	■	■	■	■	■

\* scheduled for phase out 31.12.20



		Page	Maquet Magnus 1180.10A0	Maquet Magnus 1180.16A1/A2/A3/A5/A6	Maquet Otesus 1160.10A0/D0	Maquet Otesus 1160.30A0/D0	Alphamaquet 1150.16B0	Alphamaquet 1150.20B0/D0*	Alphamaxx 1150.30B0/D0*	Alphamaxx 1133.22B4/B5	Maquet Meera 7200.01B0/B2	Maquet Meera ST 7100.01B0/B2	Maquet Meera CL 7000.02B0	Maquet Lyra 1118.10B0/K0	Alphaclassic Pro 1118.06B0/K0	Betaclassic 1118.01B0/K0	Maquet Yuno II 1433.02B0	Betamaquet 1140.14D0*
1130.67B0	Head rest	37			□	□	□	□	□	□	□	□	□	□	□	■	□	
1130.69B0	Dual-joint head rest	37			□	□	□	□	□	□	□	□	□	□	□	■	□	
1130.70AC	Maquetmatic leg plate	63			■	■				■	■	■	■	■	■		■	
1130.71B0	Filler piece	63								■	■	■	■	■	■		■	
1130.81A0	Head rest adapter	35			■	■				■	■	■	■	■			■	
1131.31BC	Extension plate	54			■	■				■	■	■	■	■	■		■	
1131.55BC	Seat plate extension	56			■	■				■	■	■	■	■	■		■	
1131.82A0	Joint adapter	53							■								■	
1132.34A0	Back plate for shoulder operations	93			■	■				■	■	■	■	■	■		■	
1132.40A0	Accessory trolley	28							●	●	●	●	●	●	●	●	●	
1132.45AC	Back plate	50			■	■				■	■	■	■	■	■	■	■	
1132.65A0	Transfer board	62			■	■				■	■	■	■	■	■	■	■	
1132.81A0	Head rest adapter	36													■			
1133.31B1	Back plate*	52							□						■	■	□	
1133.53BC	Pair of leg plates	66			■	■				■	■	■	■	■	■	■	■	
1133.58BC	Leg plate	65			■	■				■	■	■	■	■			■	
1133.67BC	Pair of carbon-fiber leg plates	65			■	■				■	■	■	■	■	■	■	■	
1133.73BC	Pair of leg plates	67			■	■				■	■	■	■	■	■	■	■	
1150.31B0	Back plate	52							■									
1150.31D0	Back plate	52						■	■									
1150.45BC	Carbon-fiber multi-purpose plate	50							■									
1150.55HC	Seat plate extension	56						■	■									
1150.59AC	Extension device	75							■									
1150.64B0	Pair of leg plates	66	□	□	□	□	■	□	□	□	□	□	□	□	□	□	□	
1150.64D0	Pair of leg plates*	66	□	□	□	□	■	□	□	□	□	□	□	□	□	□	□	
1150.64E0	Pair of leg plates	66															■	
1150.70A0	Accessory adapter	51	□			■			□	□	□	□	□	□	□		□	
1150.71B0	Head rest	39				■												
1150.71C0	Head rest	39						□										
1150.72A0	Accessory adapter	51				■			□	□	□	□	□	□	□		□	
1150.72B0	Accessory adapter	51						□										
1150.73BC	Pair of leg plates	67						■										

\* scheduled for phase out 31.12.20

		Page	Maquet Magnus 1180.10A0	Maquet Magnus 1180.16A1/A2/A3/A5/A6	Maquet Otesus 1160.10A0/D0	Maquet Otesus 1160.30A0/D0	Alphamaquet 1150.16B0	Alphamaquet 1150.20B0/D0*	Alphamaxx 1150.30B0/D0*	Alphamaxx 1133.22B4/B5	Maquet Meera 7200.01B0/B2	Maquet Meera ST 7100.01B0/B2	Maquet Meera CL 7000.02B0	Maquet Lyra 1118.10B0/K0	Alphaclassic Pro 1118.06B0/K0	Betaclassic 1118.01B0/K0	Maquet Yuno II 1433.02B0	Betamaquet 1140.14D0*
1150.73DC	Pair of leg plates	67							■									
1160.32AC	Extension plate	52			■	■				■	■	■	■	■	■		■	
1160.32BC	Extension plate	52			■	■				■	■	■	■	■	■		■	
1160.32DC	Extension plate, washable	52			■	■											■	
1160.35AC	Back plate	52			■	■				■	■	■	■	■	■		■	
1160.35BC	Back plate	52			■	■				■	■	■	■	■	■		■	
1160.45AC	Carbon-fiber insertable plate	48			■	■												
1160.45BC	Carbon-fiber insertable plate	48			■	■												
1160.50AC	Pair of leg plates	66			■	■				■	■	■	■	■	■		■	
1160.50BC	Pair of leg plates	66			■	■				■	■	■	■	■	■		■	
1160.50DC	Pair of leg plates	66			■	■												
1160.53AC	Head rest	38			■	■				■	■	■	■	■	■		■	
1160.53BC	Head rest	38			■	■				■	■	■	■	■	■		■	
1160.55AC	Seat plate extension	56			■	■				■	■	■	■	■	■		■	
1160.55BC	Seat plate extension	56			■	■				■	■	■	■	■	■		■	
1160.55DC	Seat plate extension	56			■	■												
1160.57A0	Accessory trolley	74			●	●												
1160.59AC	Support plate for extension	76			■	■												
1003.59V0	Telescopic bar	85	□	□	□	□	■	□	□	□	□	□	□	□	□		□	
1160.64AC	Head rest	38			■	■				■	■	■	■	■	■		■	
1160.64BC	Head rest	38			■	■				■	■	■	■	■	■		■	
1180.11A0	Motorized joint module	54	■															
1180.11A1	Padded plate	54	□															
1180.11B0	Motorized joint module	54	■															
1180.11B1	Padded plate	55	□															
1180.11C1	Urology seat plate	55	□															
1180.19A0	Extension device	75	■															
1180.31A0	Back plate	51	□															
1180.32A0	Extension plate	53	■															
1180.34A0	Shoulder module	93	□															
1180.34T0	Trolley	93	●															
1180.35A0	Back plate*	53	□															

\* scheduled for phase out 31.12.20

		Page	Maquet Magnus 1180.10A0	Maquet Magnus 1180.16A1/A2/A3/A5/A6	Maquet Otesus 1160.10A0/D0	Maquet Otesus 1160.30A0/D0	Alphamaquet 1150.16B0	Alphamaquet 1150.20B0/D0*	Alphamaquet 1150.30B0/D0*	Alphamaxx 1133.22B4/B5	Maquet Meera 7200.01B0/B2	Maquet Meera ST 7100.01B0/B2	Maquet Meera CL 7000.02B0	Maquet Lyra 1118.10B0/K0	Alphaclassic Pro 1118.06B0/K0	Betaclassic 1118.01B0/K0	Maquet Yuno II 1433.02B0	Betamaquet 1140.14D0*
1180.36A0	Connection bracket	32	■															
1180.37A0	Carbon-fiber back plate	49	□															
1180.38A0	Universal extension plate	53	■															
1180.41A0	Pad for rectal positioning	67	□															
1180.44AC	Carbon-fiber multi-purpose plate for lithotomy position	49	■															
1180.45A0	Carbon-fiber multi-purpose plate	49	■															
1180.46A0	Extension plate	38	□	□	□												□	
1180.47A0	Catheter holder	25	◆															
1180.48B0	Lightweight leg plate	64	□															
1180.49A0	Side rail adapter pair	24	◆															
1180.50A0	Head rest	37	■															
1180.51A0	Adapter clamp with transfer board	62	□															
1180.53A0	Head rest	37	■															
1180.54A0	Pair of leg plates	67	□															
1180.54B0	Pair of leg plates	67	□															
1180.55A0	Universal module	55	■															
1180.55A1	Universal module	55	■															
1180.56A0	Transfer board pad	62	□															
1180.57A0	Transfer board	62	□															
1180.72A0	Accessory adapter	51	□	■														
1180.75A0	Maquematic leg plate*	63	□															
1419.01B0	Traction device	76								■	■	■						
1419.01C0	Traction device	76												■	■	■		
1419.01HC	Traction device	76							■									
1419.01JC	Traction device	76								■	■	■						
1433.33AC	Carbon-fiber back plate	50		■	■				■	■	■	■						■
1433.34AC	Carbon-fiber back plate for shoulder operations	94		■	■				■	■	■	■						■
1433.41AC	Adapter plate for traction	77																■
1433.42A0	Femur hook	79															◆	
1433.45AC	Carbon-fiber plate for insertion	48																■
1433.45BC	Carbon-fiber plate for insertion	48																■
1433.66AC	Carbon-fiber extension plate with 3 holes	77																■

\* scheduled for phase out 31.12.20

		Page	Maquet Magnus 1180.10A0	Maquet Magnus 1180.16A1/A2/A3/A5/A6	Maquet Otesus 1160.10A0/D0	Maquet Otesus 1160.30A0/D0	Alphamaquet 1150.16B0	Alphamaquet 1150.20B0/D0*	Alphamaquet 1150.30B0/D0*	Alphamaxx 1133.22B4/B5	Maquet Meera 7200.01B0/B2	Maquet Meera ST 7100.01B0/B2	Maquet Meera CL 7000.02B0	Maquet Lyra 1118.10B0/K0	Alphaclassic Pro 1118.06B0/K0	Betaclassic 1118.01B0/K0	Maquet Yuno II 1433.02B0	Betamaquet 1140.14D0*	
1433.66BC	Carbon-fibre extension plate with 1 hole	77																■	
1433.67A0	Tibia adapter	82																□	
4000.05A0	Pad	128	=	=	=	=	=	=	=	=	=	=	=	=	=	=	=	=	=
4001.59A0	Bowl	131	=	=	=	=	=	=	=	=	=	=	=	=	=	=	=	=	=
4001.60A0	Clamp ring	130	=	=	=	=	=	=	=	=	=	=	=	=	=	=	=	=	=
4006.01A0	Oasis Elite Closed Head Ring Adolescent	112	■	■	■	■	■	■	■	■	■	■	■	■	■	■	■	■	■
4006.02A0	Oasis Elite Closed Head Ring Adult	112	■	■	■	■	■	■	■	■	■	■	■	■	■	■	■	■	■
4006.03A0	Oasis Elite Open Head Ring Adolescent	112	■	■	■	■	■	■	■	■	■	■	■	■	■	■	■	■	■
4006.04A0	Oasis Elite Open Head Ring Adult	112	■	■	■	■	■	■	■	■	■	■	■	■	■	■	■	■	■
4006.05A0	Universal operating table pad	115	■	■	■	■	■	■	■	■	■	■	■	■	■	■	■	■	■
4006.06A0	Oasis ¾ Length Table Pad	115	■	■	■	■	■	■	■	■	■	■	■	■	■	■	■	■	■
4006.07A0	Oasis Full Length Table Pad	115	■	■	■	■	■	■	■	■	■	■	■	■	■	■	■	■	■
4006.08A0	Oasis Torso Section	115	■	■	■	■	■	■	■	■	■	■	■	■	■	■	■	■	■
4006.09A0	Oasis Perineal Table Pad	116	■	■	■	■	■	■	■	■	■	■	■	■	■	■	■	■	■
4006.10A0	Oasis Universal Patient Positioner	120	■	■	■	■	■	■	■	■	■	■	■	■	■	■	■	■	■
4006.11A0	Oasis Universal Patient Positioner	120	■	■	■	■	■	■	■	■	■	■	■	■	■	■	■	■	■
4006.12A0	Oasis Armboard Pad	117	■	■	■	■	■	■	■	■	■	■	■	■	■	■	■	■	■
4006.13A0	Oasis Armboard Pad	117	■	■	■	■	■	■	■	■	■	■	■	■	■	■	■	■	■
4006.14A0	Oasis Crutch Stirrup Pads	118	■	■	■	■	■	■	■	■	■	■	■	■	■	■	■	■	■
4006.15A0	Oasis Crutch Stirrup Pads	118	■	■	■	■	■	■	■	■	■	■	■	■	■	■	■	■	■
4006.16A0	Oasis Elite Heel Pad	119	■	■	■	■	■	■	■	■	■	■	■	■	■	■	■	■	■
4006.17A0	Oasis Thigh Pad	118	■	■	■	■	■	■	■	■	■	■	■	■	■	■	■	■	■
4006.18A0	Oasis Elite Lateral Positioner	121	■	■	■	■	■	■	■	■	■	■	■	■	■	■	■	■	■
4006.19A0	Oasis Elite Prone Head Rest, large	113	■	■	■	■	■	■	■	■	■	■	■	■	■	■	■	■	■
4006.20A0	Oasis Elite Prone Head Rest, medium	113	■	■	■	■	■	■	■	■	■	■	■	■	■	■	■	■	■
4006.21A0	Oasis Elite Supine Head Rest Adult	113	■	■	■	■	■	■	■	■	■	■	■	■	■	■	■	■	■
4006.22A0	Oasis Elite Supine Head Rest Adolescent	113	■	■	■	■	■	■	■	■	■	■	■	■	■	■	■	■	■
4006.23A0	Azure Head Protector	114	■	■	■	■	■	■	■	■	■	■	■	■	■	■	■	■	■
4006.24A0	Azure Sacral Protector, small	116	■	■	■	■	■	■	■	■	■	■	■	■	■	■	■	■	■
4006.25A0	Oasis Elite Flat Bottom Chest Roll	120	■	■	■	■	■	■	■	■	■	■	■	■	■	■	■	■	■
4006.26A0	Azure Arm Protector, short	117	■	■	■	■	■	■	■	■	■	■	■	■	■	■	■	■	■
4006.27A0	Azure Arm Protector, long	117	■	■	■	■	■	■	■	■	■	■	■	■	■	■	■	■	■

\* scheduled for phase out 31.12.20

		Page	Maquet Magnus 1180.10A0	Maquet Magnus 1180.16A1/A2/A3/A5/A6	Maquet Otesus 1160.10A0/D0	Maquet Otesus 1160.30A0/D0	Alphamaquet 1150.16B0	Alphamaquet 1150.20B0/D0*	Alphamaquet 1150.30B0/D0*	Alphamaxx 1133.22B4/B5	Maquet Meera 7200.01B0/B2	Maquet Meera ST 7100.01B0/B2	Maquet Meera CL 7000.02B0	Maquet Lyra 1118.10B0/K0	Alphaclassic Pro 1118.06B0/K0	Betaclassic 1118.01B0/K0	Maquet Yuno II 1433.02B0	Betamaquet 1140.14D0*
4006.28A0	Azure Leg Protector	118	▶	▶	▶	▶	▶	▶	▶	▶	▶	▶	▶	▶	▶	▶	▶	▶
4006.29A0	Azure Heel Protectors	119	▶	▶	▶	▶	▶	▶	▶	▶	▶	▶	▶	▶	▶	▶	▶	▶
4006.3100	Prone positioning pad	122	▶	▶	▶	▶	▶	▶	▶	▶	▶	▶	▶	▶	▶	▶	▶	▶
4006.3200	Lateral positioning pad	121	▶	▶	▶	▶	▶	▶	▶	▶	▶	▶	▶	▶	▶	▶	▶	▶
4009.3000	Infusion stand	18	◆	◇	◆	◆	◇	◆	◆	◆	◆	◆	◆	◆	◆	◆	◆	◆
4402.9002	Hand and arm positioning table	128	=	=	=	=	=	=	=	=	=	=	=	=	=	=	=	=
4403.9302	Instrument stand	126	=	=	=	=	=	=	=	=	=	=	=	=	=	=	=	=
4404.32A3	Instrument table	127	=	=	=	=	=	=	=	=	=	=	=	=	=	=	=	=
4404.32B3	Instrument table	127	=	=	=	=	=	=	=	=	=	=	=	=	=	=	=	=
4404.32C3	Instrument table	127	=	=	=	=	=	=	=	=	=	=	=	=	=	=	=	=
4405.32A3	Instrument table	127	=	=	=	=	=	=	=	=	=	=	=	=	=	=	=	=
4405.32B3	Instrument table	127	=	=	=	=	=	=	=	=	=	=	=	=	=	=	=	=
4405.32C3	Instrument table	127	=	=	=	=	=	=	=	=	=	=	=	=	=	=	=	=
4406.32A3	Instrument table	128	=	=	=	=	=	=	=	=	=	=	=	=	=	=	=	=
4406.32B3	Instrument table	128	=	=	=	=	=	=	=	=	=	=	=	=	=	=	=	=
4406.32C3	Instrument table	128	=	=	=	=	=	=	=	=	=	=	=	=	=	=	=	=
4464.9500	Mayo instrument stand	126	=	=	=	=	=	=	=	=	=	=	=	=	=	=	=	=
4464.9600	Mayo instrument stand	126	=	=	=	=	=	=	=	=	=	=	=	=	=	=	=	=
4464.98A0	Mayo instruments table	126	=	=	=	=	=	=	=	=	=	=	=	=	=	=	=	=
4464.98B0	Instrument stand	126	=	=	=	=	=	=	=	=	=	=	=	=	=	=	=	=
4602.3402	OR swivel stool	131	=	=	=	=	=	=	=	=	=	=	=	=	=	=	=	=
4632.01A0	OR swivel stool pneumatic	132	=	=	=	=	=	=	=	=	=	=	=	=	=	=	=	=
4632.01E0	OR swivel stool pneumatic	132	=	=	=	=	=	=	=	=	=	=	=	=	=	=	=	=
4634.01A0	OR swivel stool hydraulic	132	=	=	=	=	=	=	=	=	=	=	=	=	=	=	=	=
4634.01C0	OR swivel stool hydraulic	132	=	=	=	=	=	=	=	=	=	=	=	=	=	=	=	=
4805.91A3	IV pole MRI	130	=	=	=	=	=	=	=	=	=	=	=	=	=	=	=	=
4805.91B3	Infusion stand	130	=	=	=	=	=	=	=	=	=	=	=	=	=	=	=	=
4809.9003	Bowl stand	129	=	=	=	=	=	=	=	=	=	=	=	=	=	=	=	=
4901.3503	Disposal trolley	129	=	=	=	=	=	=	=	=	=	=	=	=	=	=	=	=
4902.3503	Disposal trolley	129	=	=	=	=	=	=	=	=	=	=	=	=	=	=	=	=
4904.95A0	Heated bowl holder	131	=	=	=	=	=	=	=	=	=	=	=	=	=	=	=	=
4904.96A0	Heated bowl holder, swiss version	131	=	=	=	=	=	=	=	=	=	=	=	=	=	=	=	=

\* scheduled for phase out 31.12.20

		Page	Maquet Magnus 1180.10A0	Maquet Magnus 1180.16A1/A2/A3/A5/A6	Maquet Otesus 1160.10A0/D0	Maquet Otesus 1160.30A0/D0	Alphamaquet 1150.16B0	Alphamaquet 1150.20B0/D0*	Alphamaquet 1150.30B0/D0*	Alphamaxx 1133.22B4/B5	Maquet Meera 7200.01B0/B2	Maquet Meera ST 7100.01B0/B2	Maquet Meera CL 7000.02B0	Maquet Lyra 1118.10B0/K0	Alphaclassic Pro 1118.06B0/K0	Betaclassic 1118.01B0/K0	Maquet Yuno II 1433.02B0	Betamaquet 1140.14D0*
4906.9003	OR step stool	129	=	=	=	=	=	=	=	=	=	=	=	=	=	=	=	=
4906.9103	OR step stool	129	=	=	=	=	=	=	=	=	=	=	=	=	=	=	=	=
4907.9003	OR step stool	130	=	=	=	=	=	=	=	=	=	=	=	=	=	=	=	=
6004.22A0	Head rest with inclination	38	□		□	□											□	
6005.25A0	Accessory adapter	102	□		□	□											□	
SU01.04990001	Swivel arm board	42	◆	◇	◆	◆	◇	◆	◆	◆	◆	◆	◆	◆	◆	◆	◆	◆
SU01.04990002	Swivel arm board	42	◆	◇	◆	◆	◇	◆	◆	◆	◆	◆	◆	◆	◆	◆	◆	◆

\* scheduled for phase out 31.12.20

# Index

## A

Accessory adapter	1150.70A0.....51
1150.72A0.....51	
1180.72X0.....51	
6005.25A0.....102	
Accessory stand for carbon-fiber back plate	1003.87A0.....50
Accessory trolley	1003.48A0.....28
1007.06A0.....28	
1007.15A0.....86	
1007.47A0.....79	
1132.40A0.....28	
1160.57A0.....74	
Accessory trolley for carbon-fiber insertable plates	1003.86A0.....49
Adapter clamp	1007.50AC.....80
Adapter clamp with transfer board	1180.51A0.....62
Adapter for CF table top	1001.64X0.....44
Adapter for radiolucent spine surgery frame	1007.30A0.....105
Adapter for universal frame for Magnus	1007.27A0.....104
Adapter plate for traction	1433.41XC.....77
Adapter Trimano Fortis	1002.31A0.....91
Adjustable base unit	1005.50A0.....98
Adjustable head rest adapter	1002.10A0.....34
Adjustable positioning elements	1007.28B0.....105
Anesthesia frame	1002.54A0.....16
Anesthesia screen	1002.57A0.....17
Anesthesia screen extension	1002.59A0.....17

Arm protector	1001.40A0.....45
1002.25A0.....45	
Arm rest	1002.49A0.....43
Arm rest for beach chair position	1002.43B0.....91
Arm rest for lateral position	1002.43A0.....92
Arm restraint cuff	1001.4600.....43
1002.24C0.....45	
Arm support	1001.42A0.....44
1001.44E0.....42	
1001.44F0.....42	
1001.6000.....42	
1002.32A0.....43	
Armpit support	1001.92C0.....90
Azure Arm Protector, long	4006.27A0.....117
Azure Arm Protector, short	4006.26A0.....117
Azure Head Protector	4006.23A0.....114
Azure Heel Protectors	4006.29A0.....119
Azure Leg Protector	4006.28A0.....118
Azure Sacral Protector, small	4006.24A0.....116
<b>B</b>	
Back plate	1132.45AC.....50
1133.31B1.....52	
1150.31B0.....52	
1160.35AC.....52	
1180.31A0.....51	
1180.35A0.....53	
Back plate for shoulder operations	1007.18B0.....93
1007.19BC.....94	
1007.21B0.....94	
1132.34A0.....93	
Back / buttocks support	1002.11A0.....20
Bar extension	1003.54A0.....84
1007.52A0.....85	
Body strap	1001.56A0.....26
1001.56B0.....26	
1001.58A0.....27	
1001.59A0.....27	
1001.59B0.....27	
Body support	1002.97A0.....21

Bowl	4001.59A0.....131
Bowl stand	4809.9003.....129
Buttocks support	1002.11E0.....21
<b>C</b>	
Calf crutches	1005.04A0.....64
Carbon-fiber back plate	1433.33AC.....50
1180.37A0.....49	
Carbon-fiber pair of leg plates	1133.67BC.....65
Carbon-fiber back plate for shoulder operations	1433.34AC.....94
Carbon-fiber extension plate with 3 holes	1433.66AC.....77
Carbon-fiber extension plate with 1 hole	1433.66BC.....77
Carbon-fiber insertable plate	1160.45XC.....48
Carbon-fiber plate for insertion	1433.45BC.....48
Carbon-fiber multi-purpose plate	1180.45A0.....49
Carbon-fiber multi-purpose plate for lithotomy position	1180.44AC.....49
Carbon-fiber multi-purpose plate	1150.45BC.....50
Catheter holder	1180.47A0.....25
Clamp ring	4001.60A0.....130
Clip-on device for minimally invasive surgery	1003.60D0.....74
Condyle fixation	1004.93B0.....82
Connection bracket	1002.0800.....32
1130.54B0.....32	
1130.6200.....32	
1180.36A0.....32	
Connector	1002.5800.....33
Countertraction post for tibia and fibula	1003.50C0.....81
Countertraction post	1004.90B0.....80
Countertraction post for femur	1004.85B0.....80

Cross-bar attachment	1005.2300.....99
<b>D</b>	
Disposable arm rest	1002.52A0.....92
Disposable inlay and mounting brackets	1003.76A0.....87
Disposable mounting brackets	1003.78A0.....88
Disposal trolley	4901.3503.....129
Doro® interface skull clamp radiolucent	1005.64A0.....101
Doro® sterile disposable skull pins, adult	1005.67A0.....99
Doro® table adaptor Maquet, radiolucent	1005.71A0.....100
Doro® transitional member radiolucent	1005.63A0.....101
1005.63B0.....101	
Double lateral support	1002.17A0.....22
Dual-joint head rest	1130.69B0.....37
<b>E</b>	
Trimano elbow countertraction post	1002.45A0.....92
Elbow support	1004.23C0.....90
Extension device	1150.59AC.....75
1180.19A0.....75	
Extension frame	1007.49A0.....87
Extension plate	1003.5200.....80
1131.31BC.....54	
1160.32AC.....52	
1180.46A0.....38	
1180.32A0.....53	
Extension rail	1005.22A0.....26
<b>F</b>	
Femur hook	1433.42A0.....79
Filler piece	1130.71B0.....63
Trimano finger fixation	1002.48A0.....92
Fixture	1002.65A0.....34

Fixture for body supports	1002.19C0.....20
Flat head rest	1002.73A0.....34
Foot plate	1001.86B0.....68
1001.97A0.....89	
Foot plate, adult	1001.8700.....88
Foot plate, child	1001.9000.....89
Foot plate mount	1003.49B0.....84
Frame for sterile drape	1007.48A0.....86
<b>G</b>	
Guiding bar	1003.5100.....82
Guiding roller for head-side traction	1007.12A0.....99
<b>H</b>	
Hand and arm positioning table	4402.9002.....128
Head rest	1002.81D0.....35
1002.86C0.....35	
1130.64G0.....36	
1130.53B0.....36	
1130.67B0.....37	
1150.71C0.....39	
1160.64AC.....38	
1160.53AC.....38	
1180.50A0.....37	
1180.53A0.....37	
Head rest that can be angled	1002.83A0.....102
Head rest with inclination	6004.22A0.....38
Head rest adapter	1002.07A0.....33
1007.16A0.....33	
1130.81A0.....35	
1132.81A0.....36	
Head ring	1000.5700.....114
Head support for shoulder operations	1002.15A0.....39
Heated bowl holder	4904.95A0.....131
Heavy duty leg strap, pair	1001.53A0.....68
Horseshoe head rest	1002.03A0.....102
1002.04B0.....103	
Horseshoe head rest – two section	1002.72A0.....34

Horseshoe head rest with one-handed adjustment	1002.66A0.....35
Humerus counter traction post	1004.8000.....90
Humerus positioning device	1004.9800.....90
<b>I</b>	
Infusion stand	1009.01C0.....18
4009.3000.....18	
4464.9X00.....126	
4805.91B3.....130	
Instrument stand	4403.9302.....126
Instrument table	1002.98A0.....18
4404.32X3.....127	
4405.32X3.....127	
4406.32X3.....128	
Intermediate adaptor Doro®	1005.72A0.....101
IV pole MRI	4805.91A3.....130
<b>J</b>	
Joint adapter	1131.82A0.....53
Joint-supporting arm	1004.42B0.....83
<b>K</b>	
Knee crutches	1005.01B0.....64
Knee positioning device	1004.84A0.....95
1004.84B0.....95	
Knee support	1003.3300.....68
Kneeling frame	1007.04D0.....106
1007.53A0.....107	
<b>L</b>	
Lateral positioning pad	4006.3200.....121
Lateral protection	1004.15A0.....17
Lateral support	1002.11C0.....20
1002.21C0.....21	
1002.36A0.....22	
Leg holder	1001.65A0.....60
1001.73A0.....60	
1002.2300.....60	
1005.06A0.....61	
1005.06B0.....60	



Leg holder bariatric 1005.68A0.....	61
Leg holder pediatric 1005.05A0.....	61
Leg plate 1133.58BC.....	65
Leg plate clamp 1004.8700.....	82
Leg rest 1001.94A0.....	122
Leg restraint cuff 1001.4700.....	70
Leg strap 1001.57A0..... 1101.6485.....	69 69
Leg support 1001.66A0.....	69
Lightweight leg plate 1180.48B0.....	64
Locking device for side rails 1005.40A0.....	25
Long support plate 1007.26B0.....	105

## M

Maquetmatic leg plate 1130.70AC..... 1180.75A0.....	63 63
Mayo instrument stand 1003.32C0.....	18
Mayo instruments table 4464.98A0.....	126
Meniscus positioning device 1009.02C0.....	95
Motorized joint module 1180.11A0..... 1180.11B0.....	54 54
Multi-purpose plate for arm surgery 1001.63A0.....	44

## O

Oasis ¾ Length Table Pad 4006.06A0.....	115
Oasis Armboard Pad 4006.12A0..... 4006.13A0.....	117 117
Oasis Crutch Stirrup Pads 4006.14A0..... 4006.15A0.....	118 118
Oasis Elite Flat Bottom Chest Roll 4006.25A0.....	120
Oasis Elite Open Head Ring Adolescent 4006.03A0.....	112
Oasis Elite Lateral Positioner 4006.18A0.....	121

Oasis Elite Open Head Ring Adult 4006.04A0.....	112
Oasis Elite Heel Pad 4006.16A0.....	119
Oasis Elite Prone Head Rest, large 4006.19A0.....	113
Oasis Elite Prone Head Rest, medium 4006.20A0.....	113
Oasis Elite Supine Head Rest Adolescent 4006.22A0.....	113
Oasis Elite Supine Head Rest Adult 4006.21A0.....	113
Oasis Elite Closed Head Ring Adolescent 4006.01A0.....	112
Oasis Elite Closed Head Ring Adult 4006.02A0.....	112
Oasis Full Length Table Pad 4006.07A0.....	115
Oasis Perineal Table Pad 4006.09A0.....	116
Oasis Thigh Pad 4006.17A0.....	118
Oasis Torso Section 4006.08A0.....	115
Oasis Universal Patient Positioner 4006.10A0..... 4006.11A0.....	120 120
OR step stool 4906.9003..... 4907.9003.....	129 130
OR swivel stool 4602.3402.....	131
OR swivel stool hydraulic 4634.01A0.....	132

## P

Pad 1000.5600..... 1000.68C0..... 1003.7400..... 4000.05A0.....	122 122 120 128
Pad for rectal positioning 1180.41A0.....	67
Padded roll for countertraction post 1000.24A0.....	123
Padded plate 1180.11A1..... 1180.11B1.....	54 55
Pediatric operating table top 1005.78C0.....	57
Pair of leg plates 1007.42AC..... 1118.60B0..... 1118.50B0..... 1133.53BC..... 1133.73BC..... 1150.64B0.....	65 64 65 66 67 66

1150.73BC..... 1160.50AC..... 1180.54A0.....	67 66 67
Pelvis plaster cast device 1003.3600.....	87
Perineal support 1004.89B0.....	81
Pin-joint arm for body supports 1002.40A0.....	19
Plexus cushion 1000.6900.....	121
Prone positioning pad 4006.3100.....	122
Pubis / sternum support 1002.11B0.....	20
Push bars 1003.2500.....	24

## R

Radial setting clamp 1003.23C0..... 1003.61A0.....	16 16
Radiation protection 1101.6917.....	24
Radiolucent spine surgery frame 1007.31A0.....	106
Rectal positioning device 1130.56A0.....	68
Rectal support 1003.1000.....	108
Reusable inlay 1003.77A0.....	88
Reusable pins 1005.53X0.....	98
Rigid head rest 1002.82A0.....	103
Rotating and tilting clamp 1003.34A0.....	83

## S

Screw tension device 1003.3700..... 1007.43A0.....	83 84
Seat plate extension 1130.55B0..... 1131.55BC..... 1150.55HC..... 1160.55AC.....	57 56 56 56
Seat plate extension, carbon fiber 1003.57B0.....	81
Sensor Drive 1009.69A0.....	24
Short support plate 1007.26A0.....	104
Shoulder module 1180.34A0.....	93

Shoulder support 1002.09C0.....	22
Side rail adapter pair 1180.49A0.....	24
Side rail clamp 1004.8800..... 1007.25A0.....	86 105
Side rail extension 1001.54A0..... 1004.91A0..... 1004.91B0.....	25 25 26
Sitting bracket with pelvis support 1007.05A0.....	107
Skull clamp, aluminum 1005.52C0.....	98
Skull clamp holder 1005.48B0.....	100
Skull clamp radiolucent 1005.49B0.....	100
Sliding clamp 1003.58B0.....	79
Sliding clamp with side rail 1007.44A0.....	78
Soiled instrument bowl 1003.44A0.....	19
Standard clamp 1003.22C0.....	16
Support arm 1005.5800.....	33
Support bar 1002.18A0.....	27
Support plate 1007.45A0.....	86
Support plate for extension 1160.59BC.....	76
Supporting roll 1002.11D0.....	21
Swivel adaptor, aluminum 1005.51A0.....	98
Swivel arm board SU01.04990001.....	42
Swivel horseshoe head rest, adult 1005.56A0.....	99
OR swivel stool pneumatic 4632.01A0.....	132

## T

Table top for extension 1160.59BC.....	76
Table with extension, long 1001.75A0.....	23
Table with extension, short 1001.76A0.....	23
Telescopic bar 1003.59V0.....	85

Thigh holder 1002.2000.....	69
Tibia adapter 1433.67A0.....	82
Traction bar with ball joint 1007.40A0.....	78
Traction bar 1007.41A0.....	78
Traction bar, carbon-fiber version 1003.55A0.....	79
Traction boot 1003.75A0.....	87
Traction boot, adult 1001.8800.....	89
Traction boot, child 1001.9100.....	88
Traction device 1419.01X0.....	76
Traction set 1003.66A0.....	74
Traction stirrup clamp with rotation 1003.35A0.....	83
Transfer board 1130.65A0..... 1132.65A0..... 1180.57A0.....	61 62 62
Transfer board pad 1180.56A0.....	62
Trolley 1003.46A0..... 1007.54A0..... 1007.07A0..... 1007.20A0..... 1180.34T0.....	19 107 106 95 93
Trolley for traction bar 1007.46A0.....	78
Trimano Fortis 1002.30A0.....	43, 91
Tube holder 1002.55A0.....	17
Tunnel cushion 1000.77A0.....	121
TUR rinsing set 1003.45D0.....	19

## U

Universal extension plate 1180.38A0.....	53
Universal frame for patient positioning 1007.24A1.....	104
Universal module 1180.55A1..... 1180.55A0.....	55 55
Universal operating table pad 4006.05A0.....	115
Universal support 1004.86B0.....	85

Upper arm posturing plate 1001.45C0.....	91
Urology seat plate 1180.11C1.....	55

## V

Vacuum mattress 1000.78A0.....	123
Vertical adjustment, long 1007.51A0.....	85
Vertical adjustment, short 1007.51B0.....	84

## W

Weinberger arm restraint cuff 1001.48A0.....	89
Wire basket 0802.0783.....	28
Wrist support 1004.75A0.....	108

## X

X-ray cassette holder 1002.94A0.....	23
X-ray cassette slide 1002.93A0.....	23



With a firm belief that every person and community should have access to the best possible care, Getinge provides hospitals and life science institutions with products and solutions aiming to improve clinical results and optimize workflows. The offering includes products and solutions for intensive care, cardiovascular procedures, operating rooms, sterile reprocessing and life science. Getinge employs over 10,000 people worldwide and the products are sold in more than 135 countries.

This document is intended to provide information to an international audience outside of the US.

Maquet GmbH · Kehler Str. 31 · 76437 Rastatt · Germany · +49 7222 932-0

[www.getinge.com](http://www.getinge.com)